

CERTIFIED CORNER RECORDATION

Corner NW 1/16 cor. Sec. 22 T. 32 N. R. 29 W. P.M.M. LINCOLN County

I. Record: No previous record.

II. Found: No evidence found during a field search of area.

III. Perpetuation: At the calculated position from survey, set a 3 1/4 in. diam. U.S. Forest Service aluminum cap on a 5/8 in. diameter x 24 ins. long rebar, 21 ins. in the ground, marked as shown:

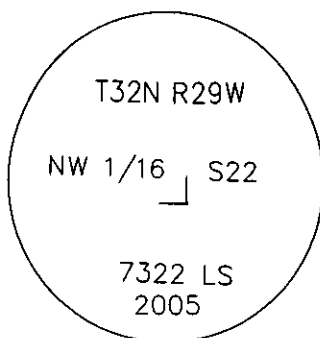

From which:

- A fir, 11 1/2 ins. diam., bears N.72°W., 39.0 ft. dist., scribed NW 1/16 S22 BT.
- A fir, 15 1/2 ins. diam., bears N.2°E., 25.7 ft. dist., scribed NW 1/16 S22 BT.

Set a 6 ft. galvanized steel post 3 ft. north of corner and attached Land Survey Monument and Property Boundary decals.

Painted 6 in. wide red bands around all bearing trees and attached new Bearing Tree and Land Survey Monument signs on back of all bearing trees.

Magnetic declination: 18° East

Equipment used: Hand compass and loggers tape

Kootenai Surveyors Inc., 314 California Av., Libby, MT. 59923 (406) 293-4354

Greased Lightening - PCTC

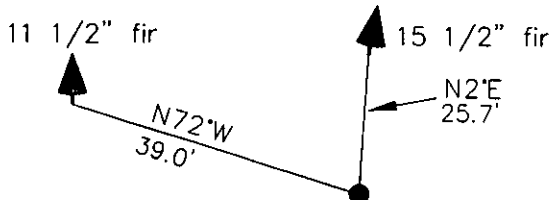

CERTIFICATION
I, Kenneth R. Kern
certify the information shown herein is true and correct.
Kenneth R. Kern
Signature Ground Party Chief

I, Alvah F. Hughes
certify that this Corner Record correctly represents work
performed by me or under my direction in compliance with
the "Corner Recordation Act" (79-22-101, et seq., M.C.A.)

Alvah F. Hughes
Signature of Surveyor & Seal

Date: 6/23/2005 Reg. No. 7322-LS

Kootenai Surveyors Inc.

SKETCH OF CORNER

Employer: _____

Office of Clerk and Recorder, County of Lincoln. This "corner

record" was filed for record on _____

was noted on the cross-index
book No. _____

187033 BOOK: CCR CC&R'S PAGE: 10838 Pages: 1
STATE OF MONTANA LINCOLN COUNTY
RECORDED: 08/22/2005 10:05 KOI: CC&R'S
CORAL M. CUMMINGS CLERK AND RECORDER
FEE: \$0.00 BY: Frankie D. Dwyer
TO: AL HUGHES-SURVEYOR P.O. BOX 393, LIBBY MT 59923

Cross Index No. 0 - 14 T. 32N. R. 29W. P.M., MT

Adopted July 1, 1981, Montana Board of Professional Engineers & Land Surveyors

Sec. 22

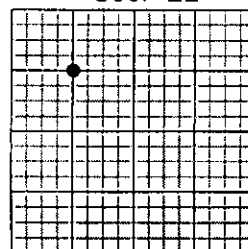

• corner this sheet