

CERTIFIED CORNER RECORDATION

Corner S16 | S15
S21 | S22 T 32 N. R. 29 W. P.M.M. LINCOLN County

I. Record: 1893 Original G.L.O. Subdivision and Meanders of Township 32 North, Range 29 West, by Paul S. A. Bickel and Walter G. Filer: 80.00 chs. Set a trachite stone 24x12x8 ins., 18 ins. in the ground, for cor. of secs. 15, 16, 21 and 22, marked 32 N on N.E., 29W on S.E. faces; with 3 notches on S. and E. edges;

- from which
A tamarack, 14 ins. diam., bears N60°45'E, 71 lks. dist., marked T32N R29W S15 BT.
A pine, 17 ins. diam., bears S64°E, 50 lks. dist., marked T32N R29W S22 BT.
A tamarack, 16 ins. diam., bears S16°45'W, 41 lks. dist., marked T32N R29W S21 BT.
A tamarack, 18 ins. diam., bears N58°W, 48 lks. dist., marked T32N R29W S16 BT.

1976 BLM Remonumentation of Certain Corners in Township 32 North, Range 29 West, by Joseph E. French: The cor. of secs. 15, 16, 21 and 22, monumented with a trachyte stone, 24x12x8 ins., firmly set 18 ins. in the ground, mkd. 3 notches on the S. and E. edges, and witnessed by the remains of the original bearing trees:

- A larch stump, 20 ins. diam., bears S16 3/4°W, 41 lks. dist., mkd. T32N R29W S21 BT.
A larch snag, 20 ins. diam., bears N58°W, 48 lks. dist., mkd. T32N R29W S16 BT.
At the corner point

Set an iron post, 30 ins. long, 2 1/2 ins. diam., 24 ins. in the ground with brass cap mkd. from which the new bearing trees:

- A fir, 9 ins. diam., bears N43 3/4°E, 83 lks. dist., mkd. T32N R29W S15 BT.
A pine, 6 ins. diam., bears S76°E, 64 lks. dist., mkd. T32N R29W S22 BT.
A fir, 8 ins. diam., bears S37 3/4°W, 149 lks. dist., mkd. T32N R29W S21 BT.
A fir, 7 ins. diam., bears N51 1/4°W, 99 lks. dist., mkd. T32N R29W S16 BT.

Bury the original stone alongside iron post.

1979 Certified Corner Recordation by Stanley J. Skousen, Reg. No. 2532S: Found a 2 1/2" iron pipe with brass cap marked:

- 9" Fir, N43 3/4°E, 83 links
6" Pine, S76°E, 64 links
8" Fir, S37 3/4°W, 149 links
7" Fir, N51 1/4°W, 99 links

Corner in good condition as found.

II. Found: A 2 1/2 in. diam. iron pipe, 6 ins. above ground, with a 3 1/4 in. diam. BLM brass cap marked as shown above.

From which:

- A fir, 16 ins. diam., bears N43°E, 54.8 ft. dist., mkd. with a healed face.
A stump, 6 ins. diam., bears S76°E, 42.5 ft. dist., with BT visible.
A larch stump, 20 ins. diam., bears S17°W, 127.1 ft. dist., mkd. T32N R29W S21 BT
A fir snag, 8 ins. diam., bears S37°W, 98.3 ft. dist., mkd. with a healed face.
A larch snag, 20 ins. diam., bears N58°W, 31.7 ft. dist., mkd. T32N R29W S16 BT
A fir, 12 ins. diam., bears N54°W, 65.3 ft. dist., mkd. with a healed face.

III. Establish two new bearing trees:

- A fir, 9 ins. diam., bears S74°E, 43.6 ft., mkd. T32N R29W S22 BT.
A fir, 9 ins. diam., bears S20°W, 20.2 ft., mkd. T32N R29W S21 BT.

Painted the scribed faces red and a 6 in. red band around bearing trees and attached Land Survey Monument and Bearing Tree signs.

Date of Fieldwork: 10/4/2004

Survey crew: Steve Boyer, Tom Hommel

Magnetic declination: 18° East assumed

Equipment used: Hand compass and loggers tape

U.S. Forest Service, Supervisors Office, 1101 Hwy. 2 West, Libby, MT 59923 (406) 293-6211

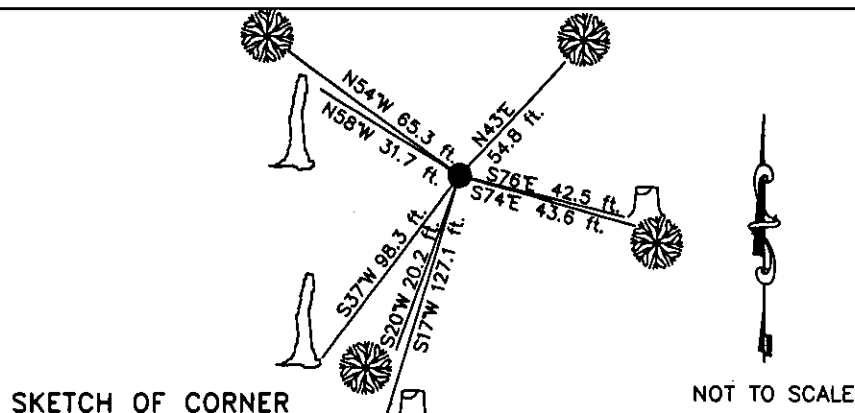
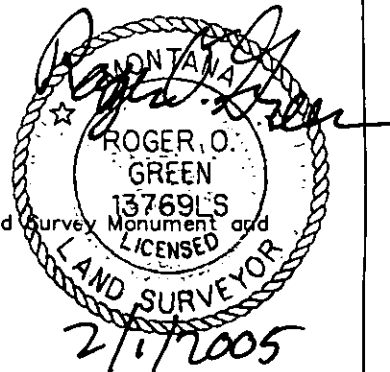
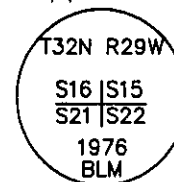
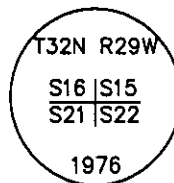

SKETCH OF CORNER

NOT TO SCALE

CERTIFICATION
I, Steven A. Boyer 9750LS
certify the information shown herein is true and correct.
Steven A. Boyer
Signature Ground Party Chief
I, Roger O. Green
certify that this Corner Record correctly represents work performed by me or under my direction in compliance with the "Corner Recordation Act" (70-22-101, et seq., M.C.A.)
Roger O. Green
Signature of Surveyor & Seal
Date: 10/4/2004 Reg. No. 13769LS
Employer: U. S. Forest Service

Office of Clerk and Recorder, County of Lincoln. This "corner

record" was filed for re: 182233 BOOK: CCR CC&R'S PAGE: 10758 Pages: 1

was noted on the cross: STATE OF MONTANA LINCOLN COUNTY
RECORDED: 02/02/2005 8:10 KOI: CC&R'S

book No. CORAL M. CUMMINGS CLERK AND RECORDER

FEE: \$0.00

BY: James Dennis

TO: FILED

Cross Index No. N-13 T. 32N. R. 29W. P.M., MT

Adopted July 1, 1981, Montana Board of Professional Engineers & Land Surveyors

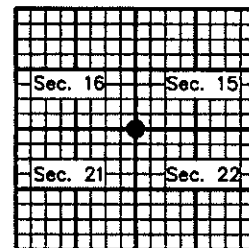

● corner this sheet