

# CERTIFIED LAND CORNER RECORDATION

## DESCRIPTION OF CORNER EVIDENCE FOUND, AND ORIGINAL RECORD (IF KNOWN)

### 1902 Original Record:

Set a trachite stone, 24 x 11 x 8 ins., 18 ins. in the ground, for cor. of Secs. 25, 30, 31, and 36, marked with 1 notch on S. and 5 notches on N. edges; from which:

- A fir, 17 ins. dia., bears N. 41° 30' E., 63 lks. dist., mkd. T32N R28W S30 BT.
- A fir, 16 ins. dia., bears S. 38° 30' E., 53 lks. dist., mkd. T32N R28W S31 BT.
- A fir, 14 ins. dia., bears S. 61° W., 48 lks. dist., mkd. T32N R29W S36 BT.
- A fir, 16 ins. dia., bears N. 38° 30' W., 66 lks. dist., mkd. T32N R29W S25 BT.

{over}

## DESCRIPTION OF MONUMENT AND ACCESSORIES ESTABLISHED TO PERPETUATE THE ORIGINAL LOCATION OF THIS CORNER:

Date of work: June, 1981

None

## SKETCH, WITH COURSE AND DISTANCE TO ADJACENT CORNERS IF DETERMINED IN THIS SURVEY. (MAY SKETCH OR PASTE REPRODUCTION ON REVERSE SIDE.)

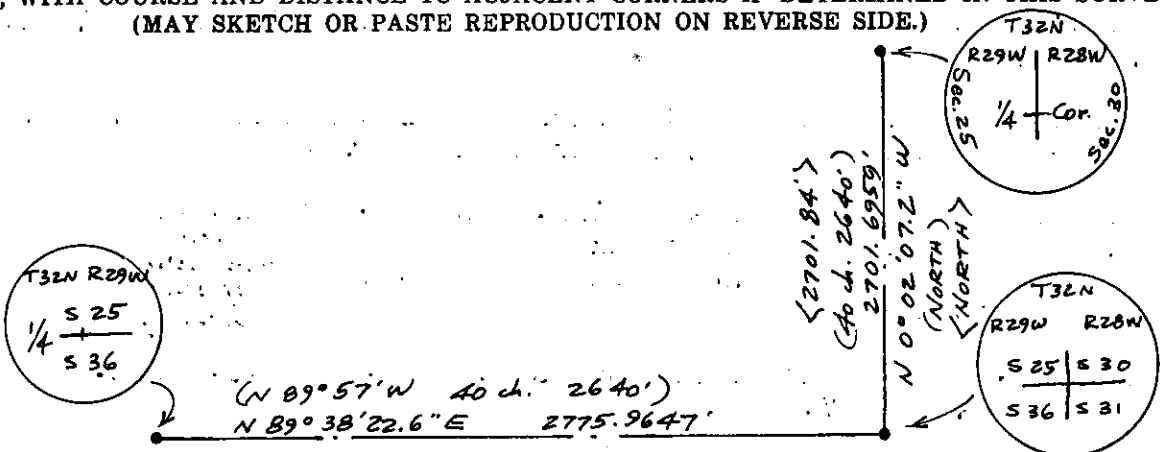

Surveyor's Seal

I, L. A. Dolezal  
certify that the information, shown herein is true and correct.

L. A. Dolezal  
Signature of Ground Party Chief

I, Melvin D. Lauteren  
certify that I have carefully performed or reviewed the work done on the diagrammed corner as reported on this recordation form and approve the same.

Melvin D. Lauteren  
Signature of Surveyor

DIAGRAM OF CORNER:  
Section 25, T32N,  
N. R29W, PMM

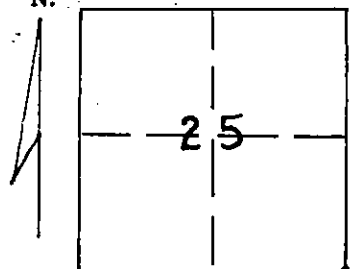

• = Corner recorded on the sheet  
Section Corner, Sections  
25 & 36, T32N, R29W,  
P.M.M. Sections 30 & 31  
T32N, R28W, P.M.M.

4232-S  
Registration Number

Office of Clerk and Recorder, County of Lincoln

This "corner record" was filed for record on the 29th day of June, 1981, was noted on the cross-index plat and is

assigned page No. 1043, in book No. 1

Elmer L. Vaughan, by Betty Lee,  
County Official Deputy

1967 Ira M. Tillotson Found:

10 x 6 ins. stone which protrudes 5 ins. above ground, set firmly and marked with 5 hash marks on the North and 1 hash mark on the South from which:

The Stump hole of a 17 in. Fir bears S.70°W., 33.4 feet dist. The tree is blazed and scribing is visible on underside.

A rotted piece of wood with visible scribing bears S.35°E., 35 feet.

A stump bears N.41°E., 41.6 feet dist. Tree has been sawed off, leaving no evidence of a blaze.

A dead 8 in. Fir bears N.13°W., 18.0 feet dist. Tree is blazed and has a location poster with a hole in corner of Sec. 25, 30, 31 and 36. Dated 7/17/67.

1967 Ira M. Tillotson created three new reference monument trees which bear from the original monument as follows:

A 7 in. Fir bears S.53°W., 15.0 feet.

A 6 in. Tamarack bears S.57°E., 41.6 feet.

An 8 in. Tamarack bears N.33°E., 24.3 feet.

All trees are double blazed and scribed "RM".  
No trees practical in Northwest quadrant.

1981 Found same original evidence as reported in 1967 by Ira M. Tillotson, with additional evidence:

A sawn-off stump bears N.38°30'W., 66 lks. dist. Bottom of blaze face is rotted with no scribing visible.

All four remains of original bearing trees painted red and posted per original record.

Also, found the dead 8 in. Fir w/location poster dated 7/17/47 (reported 7/17/67).

Also, found the three "RM" trees by Tillotson in 1967, painted red and posted per his record 1967 data noted above.

Also found an iron post, 30 ins. long, 2-1/2 ins. diam., 24 ins. in the ground, with brass cap mkd: with the original stone buried alongside, from which new bearing trees:

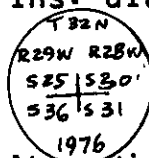

A 12 in. diam. Douglas Fir bears S.33°W., 33 lks. dist., mkd. T32N, R29W, S36 BT.

A 7 in. diam. Tamarack bears N.73°W., 24 lks. dist., mkd. T32N, R29W, S25 BT.

An 8 in. diam. Tamarack bears S.55°30'E., 40 lks. dist., mkd. T32N, R28W, S31 BT.

A 9 in. diam. Tamarack bears N.46°30'E., 53 lks. dist., mkd. T32N, R28W, S30 BT.