

CERTIFIED LAND CORNER RECORDATION

(REFERENCE FSH 5681.65)

DESCRIPTION OF CORNER EVIDENCE FOUND, AND ORIGINAL RECORD (IF KNOWN)

Corner common to Sec. 30 and 31 T32N, R28W and Sec. 25 and 36 T32N, R29W, P.M Montana.

Found: 10"x6" stone which protrudes 5 in. above ground, set firmly and marked with 5 hash marks on the North and 1 hash mark on the South from which:

The stump hole of a 17 in. Fir bears S70°W, 33.4 feet.

The tree is blazed and scribing is visible on underside.

A rotted piece of wood with visible scribing bears S35°E, 35 feet.

A stump bears N41°E, 41.6 feet. Tree has been sawed off leaving no evidence of a blaze.

A dead 8 in. Fir bears N13°W, 18.0 feet. Tree is blazed and has a (Over)

DESCRIPTION OF MONUMENT AND ACCESSORIES ESTABLISHED TO PERPETUATE THE ORIGINAL LOCATION OF THIS CORNER:

Date of work: 25 April

We create three new reference monument trees which bear from the original monument as follows:

A 7 in Fir bears S53°W, 15.0 Feet.

A 6 in Tamarack bears S57°E, 41.6 feet.

A 8 in. Tamarack bears N33°E, 24.3 feet.

All trees are double blazed and scribed "RM"
No trees practical in Northwest quadrant.

SKETCH, WITH COURSE AND DISTANCE TO ADJACENT CORNERS IF DETERMINED IN THIS SURVEY. (MAY SKETCH OR PASTE REPRODUCTION ON REVERSE SIDE.)

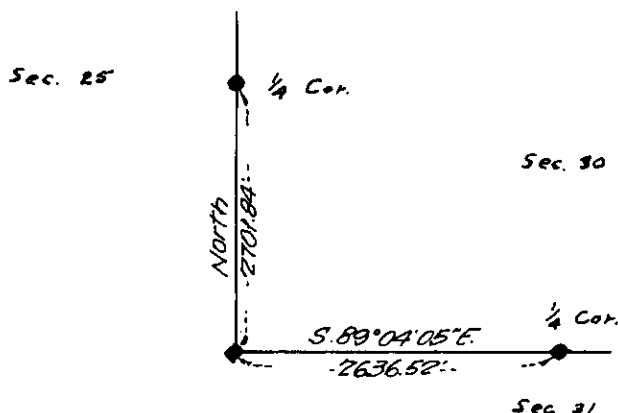

DIAGRAM OF CORNER:

Surveyor's Seal

I, _____
certify that the information shown herein is true and correct.

Robert M. Schweitzer
Signature of Ground Party Chief

I, _____
certify that I have carefully performed or reviewed the work done on the diagrammed corner as reported on this recordation form and approve the same.

Wm. T. Tillotson
Signature of Surveyor

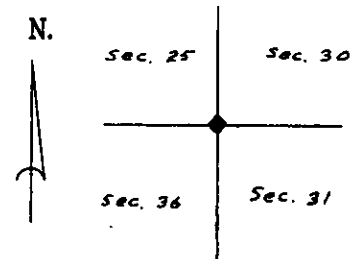

◆ = Corner recorded on the sheet

858ES
Registration Number

Office of Clerk and Recorder, County of Lincoln

This "corner record" was filed for record on the 17th. day of January 1968, was noted on the cross-index plat and is assigned page No. 89, in book No. 1.

ELEANOR L. VAUGHN, *Mae Watson*
County Official Deputy
Cross Index No. *V-1* T. 32 R. 28 Mer. *V-25* 32 29

Description of Corner Evidence Found and Original Record:

location poster with a hole in corner of sec. 25,30,31 and 36. Dated 7/17/67

Record: Set a trachite stone 25"x11"x8", 18 ins. in the ground, for cor. of sec. 25,30,31, and 36 marked with 1 notch on South and 5 notches on North edges from which:

- A 17 in. Fir bears N 41° 30' E, 63 lks marked T32N, R28W S 30 B.T.
- A 16 in. Fir bears S38° 30' E 53 lks marked T32N, R28W S 31 B.T.
- A 14 in. Fir bears S61° W 48 lks marked T32N, R29W S 36 B.T.
- A 16 in. Fir bears N38° 30' W 66 lks marked T 32N, R29W S 25 B.T.