

INSTRUCTIONS

1. Original and/or subsequent record used to evaluate the corner position.
2. Description of evidence found, note discrepancies in the record, state method of establishing lost or obliterated corners.
3. Description of monument and accessories set to perpetuate the corner position.
4. Sketch of corner, show all pertinent data which can best be shown in a sketch example, corner marking, topography ties, position of accessories, etc.
5. Certification must be signed and sealed by Land Surveyor registered in the State of Montana.
6. Fill in Cross Index & Section Diagram at bottom of sheet.

CERTIFIED CORNER RECORDATION

Corner $\frac{1}{4}$ Cor, Sec. 4 & 9 T. 32N R. 27W P.M.M. Lincoln County

- I. 1929 GLO Record: Set an iron post, 3 ft. long, 1 in. diam., 28 ins. in the ground, for the $\frac{1}{4}$ sec. cor., with brass cap marked

$\frac{1}{4}$ $\begin{array}{c} \text{S } 4 \\ \text{S } 9 \end{array}$
1929

from which,

A lodgepole pine, 8 ins. in diam., bears S. $21^{\circ} 15'$ E., 34 lks. dist., marked $\frac{1}{4}$ S 9 B T.

A fir, 12 ins. in diam., bears N. $26^{\circ} 30'$ W., 31 lks. dist., marked $\frac{1}{4}$ S 4 B T.

- II. I found a GLO brass cap in stone pile, marked as shown, and from which:

A 10" lodgepole pine bears S 20° E, 22.2 ft., scribing visible.

A 12" stump bears N 26° W, 20.8 ft., scribing visible.

A 10" lodgepole pine bears N 35° E, 31.0 ft., which I scribe " $\frac{1}{4}$ S 4 B T."

- III. I paint red bands around the BT's and paint the blazes and attach USFS signs 54-3 & 54-9 to each BT. I set USFS steel post with decal 54-9 attached alongside found monument.

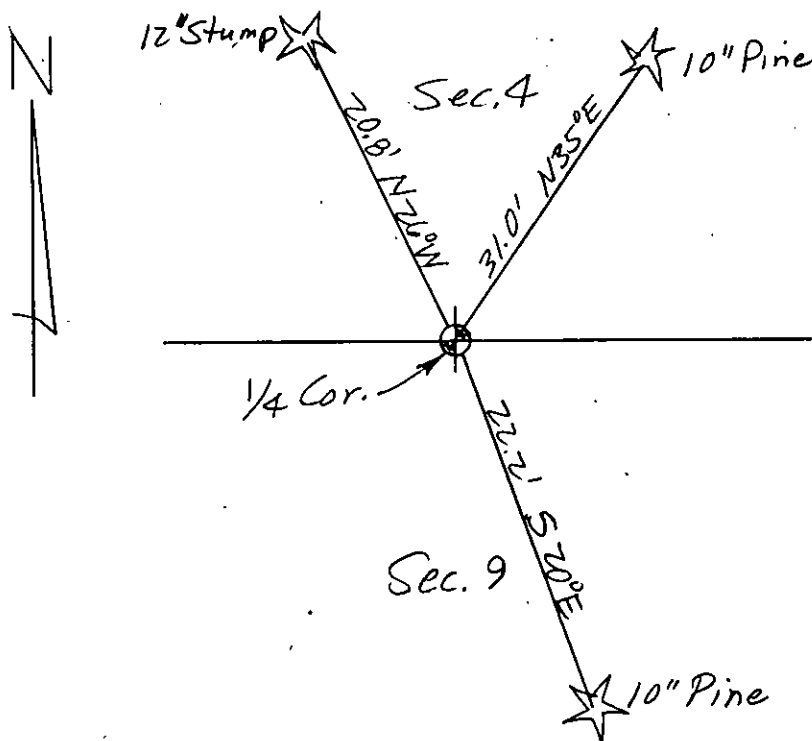

SKETCH OF CORNER (SEE ABOVE)

CERTIFICATION	
I. <u>Dennis D. Findorff</u>	certify the information shown herein is true and correct.
<u>[Signature]</u>	Signature Ground Party Chief
I. <u>Robert E. Findorff</u>	certify that this Corner Record correctly represents work performed by me or under my direction in compliance with the "Corner Recordation Act" 49-2-101, et seq., M.C.A.
<u>[Signature]</u>	Signature of Surveyor & Seal
Date: <u>10/5/85</u>	Reg. No. <u>3976ES</u>
Employer: <u>Self</u>	

Office of Clerk and Recorder, County of Lincoln. This "corner record" was filed for record on Oct 23, 1985 was noted on the cross-index plat and is assigned page No. 3164, in book No. _____

[Signature]
County Official

Sec. 4, T32N, R27W

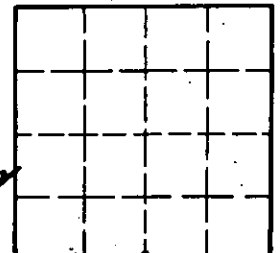

• - corner this sheet