

CERTIFIED LAND CORNER RECORDATION

(REFERENCE FSM 7153.53)

DESCRIPTION OF CORNER EVIDENCE FOUND, AND ORIGINAL RECORD (IF KNOWN)

1960 B.L.M. record, from found original evidence: Set a 2 $\frac{1}{2}$ " iron post with brass cap.
Marked as shown:

From which: A 10" fir bears N 32°E., 5 lks.
A 14" larch bears S 48°W., 20 lks.
A 14" larch bears N 38 $\frac{1}{4}$ °W., 42 lks.
A 12" larch bears S 34 $\frac{1}{2}$ °E., 36 lks.

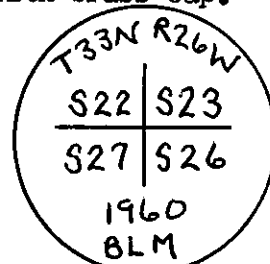

Found a 2 $\frac{1}{2}$ " B.L.M. brass cap appr. 2" above ground with scattered rock.

Marked as shown:

From which: A 10" douglas fir bears N 29°E., 2.9 ft. Scribing visible, alive and well.
A 14" larch bears S 48°W., 13.2 ft. Healed face, alive and well.
A 11" larch bears N 40°W., 27.8 ft. Scribing visible, alive and well.
A 10" larch bears S 34°E., 24.0 ft. Scribing visible, alive and well.

DESCRIPTION OF MONUMENT AND ACCESSORIES ESTABLISHED TO PERPETUATE THE ORIGINAL LOCATION OF THIS CORNER:

Date of work: 10/15/80

Mounded stone appr. 1.0 ft W. of monument.

Painted red bands around bearing trees.

SKETCH, WITH COURSE AND DISTANCE TO ADJACENT CORNERS IF DETERMINED IN THIS SURVEY. (MAY SKETCH OR PASTE REPRODUCTION ON REVERSE SIDE.)

North arrow pointing up, labeled 'N'. Below it, 'No Scale'.

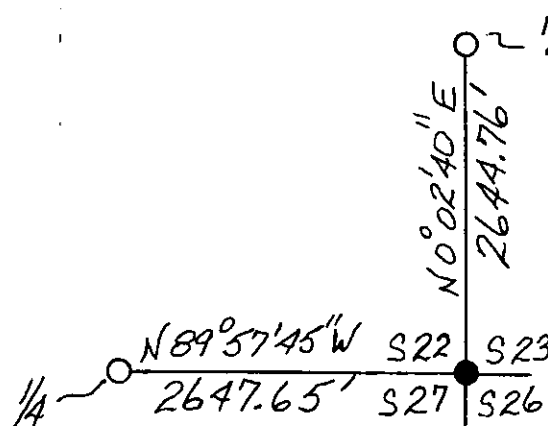

Surveyor's Seal

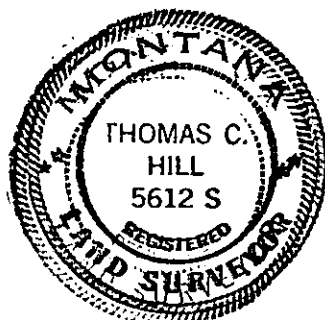

I, Anthony J. Bachman
certify that the information shown herein is true and correct.

Anthony J. Bachman
Signature of Ground Party Chief

I, Thomas C. Hill
certify that I have carefully performed or reviewed the work done on the diagrammed corner as reported on this recordation form and approve the same.

Thomas C. Hill
Signature of Surveyor

5612-S

Registration Number

DIAGRAM OF CORNER:

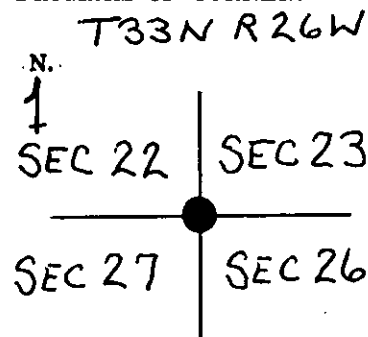

● = Corner recorded on the sheet

Office of Clerk and Recorder, County of Lincoln

This "corner record" was filed for record on the 25th day of November, 1980, was noted on the cross-index plat and is assigned page No. 921, in book No. 1

Eleanor S. Vaughn by Bonnie Delaney
County Official Deputy

Cross Index No. 17-R T. 33N R. 26W Mer.