

# CERTIFIED LAND CORNER RECORDATION

(REFERENCE FSM 7153.53)

## DESCRIPTION OF CORNER EVIDENCE FOUND, AND ORIGINAL RECORD (IF KNOWN)

1960 B.L.M. record, from found original evidence: Set a 2½" iron post with brass cap.  
 Marked as shown:  
 From which: A 6" fir bears S50½°E., 36 lks.  
               A 9" larch bears S79½°W., 19 lks.

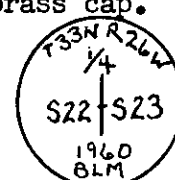

Found a 2½" B.L.M. brass cap appr. 3" above ground with mound of stone appr. 1.0 ft. W.  
 Marked as shown:  
 From which: A 10" douglas fir bears S51°E., 24.1 ft. Healed face, alive and well.  
               A 12" larch bears S81°W., 12.1 ft. Scribing visible, alive and well.

## DESCRIPTION OF MONUMENT AND ACCESSORIES ESTABLISHED TO PERPETUATE THE ORIGINAL LOCATION OF THIS CORNER:

Date of work: 10/15/80

Attached location poster to a 22" larch which bears S38°E., 14.7 ft.  
 Painted red bands around bearing trees.

## SKETCH, WITH COURSE AND DISTANCE TO ADJACENT CORNERS IF DETERMINED IN THIS SURVEY. (MAY SKETCH OR PASTE REPRODUCTION ON REVERSE SIDE.)

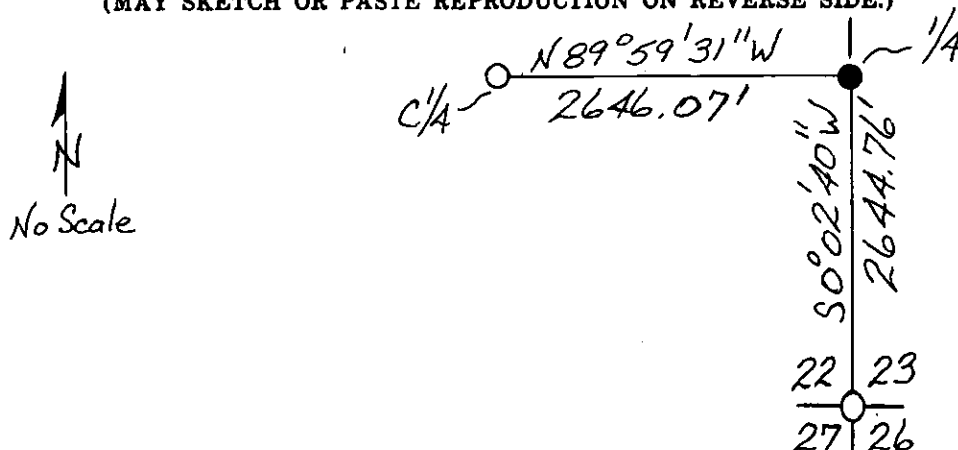

Surveyor's Seal

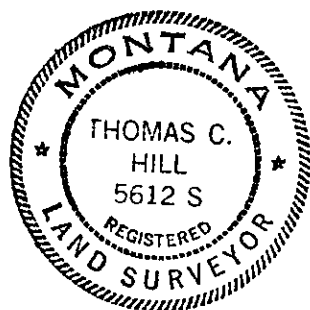

I, Anthony J. Bachman  
 certify that the information shown herein is true and correct.

Anthony J. Bachman  
 Signature of Ground Party Chief

I, Thomas C. Hill  
 certify that I have carefully performed or reviewed the work done on the diagrammed corner as reported on this recordation form and approve the same.

Thomas C. Hill  
 Signature of Surveyor

5612-S

Registration Number

## DIAGRAM OF CORNER:

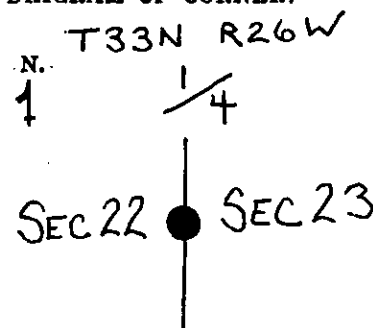

● = Corner recorded on the sheet

Office of Clerk and Recorder, County of Lincoln

This "corner record" was filed for record on the 25th day of November, 1980, was noted on the cross-index plat and is assigned page No. 920, in book No. 1

Eleanor S. Hughes by Bonnie Delaney  
 County Official Deputy

Cross Index No. 17-P T. 33N R. 26W Mer.