

CERTIFIED LAND CORNER RECORDATION
(REFERENCE FSM 7153.53)

DESCRIPTION OF CORNER EVIDENCE FOUND, AND ORIGINAL RECORD (IF KNOWN)

1960 B.L.M. record, from found original evidence: Set a 2½" iron post with brass cap.
Marked as shown:

- From which: A 5" larch bears N22°E., 19 lks.
A 6" larch bears S41°E., 56 lks.
A 6" larch bears S25¼°W., 30 lks.
A 6" larch bears N47°W., 52 lks.

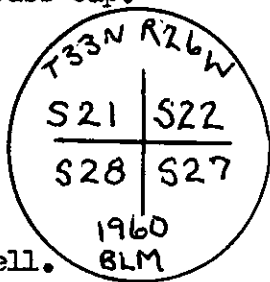

Found a 2½" B.L.M. brass cap apprx. 2" above ground, marked as shown:
From which: A 7" larch bears N26°E., 12.5 ft. Scribing visible, alive and well.
A 7" larch bears N46°W., 34.7 ft. Healed face, alive and well.

DESCRIPTION OF MONUMENT AND ACCESSORIES ESTABLISHED
TO PERPETUATE THE ORIGINAL LOCATION OF THIS CORNER:

Date of work: 10/15/80

Scribed new bearing trees: A 9" larch bears S68°W., 42.4 ft. Marked: "SC S28 BT."
A 12" larch bears S05°E., 2.8 ft. Marked: "SC S27 BT."

Painted red bands around bearing trees.
Attached bearing tree signs.

SKETCH, WITH COURSE AND DISTANCE TO ADJACENT CORNERS IF DETERMINED IN THIS SURVEY.
(MAY SKETCH OR PASTE REPRODUCTION ON REVERSE SIDE.)

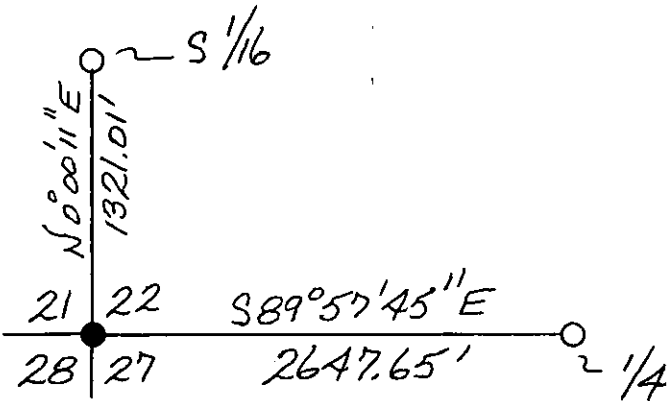

North arrow pointing up, labeled 'N'.
No Scale

Surveyor's Seal

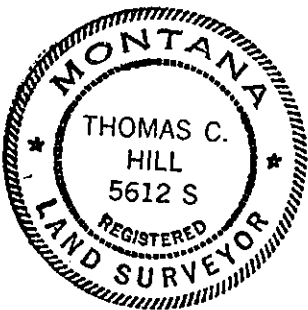

I, Anthony J. Bachman
certify that the information shown herein is true and correct.

Signature of Anthony J. Bachman
Signature of Ground Party Chief

I, Thomas C. Hill
certify that I have carefully performed or reviewed the work done on the diagrammed corner as reported on this recordation form and approve the same.

Signature of Thomas C. Hill
Signature of Surveyor

DIAGRAM OF CORNER:

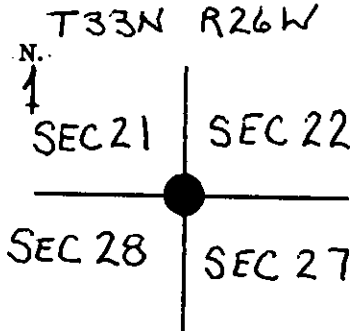

● = Corner recorded on the sheet

5612-S
Registration Number

Office of Clerk and Recorder, County of Lincoln

This "corner record" was filed for record on the 25th day of November 1980, was noted on the cross-index plat and is assigned page No. 919, in book No. 1

Eleanor S. Vaughn by Bonnie Delaney
County Official Deputy

Cross Index No. 13-R T. 33N R. 26W Mer.