

# CERTIFIED LAND CORNER RECORDATION

(REFERENCE FSM 7153.53)

## DESCRIPTION OF CORNER EVIDENCE FOUND, AND ORIGINAL RECORD (IF KNOWN)

No previous record of monumentation on file.  
No evidence found on ground.

## DESCRIPTION OF MONUMENT AND ACCESSORIES ESTABLISHED TO PERPETUATE THE ORIGINAL LOCATION OF THIS CORNER:

Set a 2½"x30" alum. pipe appr. 25" in ground. Collar of stone, mound of stone appr. 2.0 ft. N. Marked as shown:

Date of work: 6/19/80

From which: A 9" douglas fir bears S44°W., 64.5 ft. Marked: "N1/16 S21 BT"  
A 7" douglas fir bears N63°E., 22.0 ft. Marked: "N1/16 S22 BT"

Attached location poster to a 20" larch which bears N50°E., 7.1 ft.  
Attached bearing tree signs.  
Painted red bands around bearing trees.

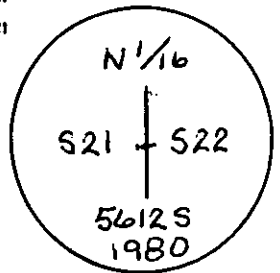

SKETCH, WITH COURSE AND DISTANCE TO ADJACENT CORNERS IF DETERMINED IN THIS SURVEY.  
(MAY SKETCH OR PASTE REPRODUCTION ON REVERSE SIDE.)

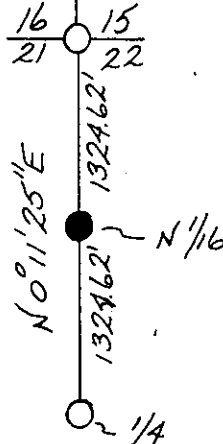

N  
No Scale

Surveyor's Seal

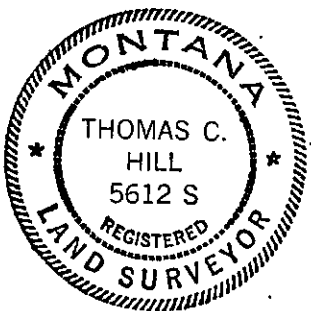

I, Anthony J. Bachman

certify that the information shown herein is true and correct.

Anthony J. Bachman  
Signature of Ground Party Chief

I, Thomas C. Hill

certify that I have carefully performed or reviewed the work done on the diagrammed corner as reported on this recordation form and approve the same.

Thomas C. Hill  
Signature of Surveyor

DIAGRAM OF CORNER:

N. T33N R26W  
1 N 1/16

SEC 21 SEC 22

● = Corner recorded on the sheet

5612-S  
Registration Number

Office of Clerk and Recorder, County of Lincoln

his "corner record" was filed for record on the 25th day of November, 1980, was noted on the cross-index plat and is

signed page No. 912, in book No. \_\_\_\_\_

Eleanor L. Vaughn by Bonnie Delaney  
County Official Deputy

Cross Index No. 13-0 T 33N R 26W Mer.