

CERTIFIED LAND CORNER RECORDATION

(REFERENCE FSM 7153-53)

DESCRIPTION OF CORNER EVIDENCE FOUND, AND ORIGINAL RECORD (IF KNOWN)

1960 B.L.M. record, from found original evidence: Set a 2 $\frac{1}{2}$ " iron pipe with brass cap.

Marked as shown:

- From which: A 8" larch bears N38°E., 36 lks.
A 12" fir bears S17 $\frac{1}{4}$ °E., 22 lks.
A 10" fir bears S76 $\frac{1}{4}$ °W., 11 lks.
A 8" larch bears N14°W., 56 lks.

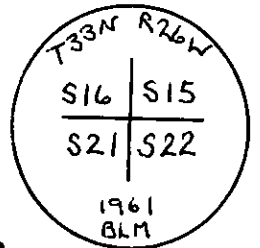

Found a 2 $\frac{1}{2}$ " B.L.M. brass cap appr. 5" above ground, marked as shown:

- From which: A 9" larch bears N36°E., 23.9 ft. Healed face, alive and well.
A 12" douglas fir bears S20°E., 14.3 ft. Scribing visible, alive and well.
A 10" douglas fir bears S73°W., 6.7 ft. Healed face, alive and well.
A 8" larch bears N15°W., 36.9 ft. Healed face, alive and well.

DESCRIPTION OF MONUMENT AND ACCESSORIES ESTABLISHED TO PERPETUATE THE ORIGINAL LOCATION OF THIS CORNER:

Date of work: 10-15-80

No further perpetuation.

SKETCH, WITH COURSE AND DISTANCE TO ADJACENT CORNERS IF DETERMINED IN THIS SURVEY. (MAY SKETCH OR PASTE REPRODUCTION ON REVERSE SIDE.)

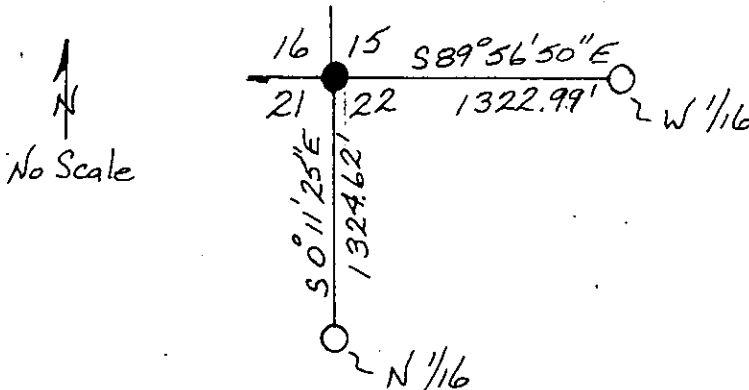

Surveyor's Seal

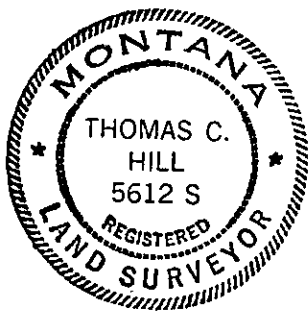

I, Anthony J. Bachman
certify that the information shown herein is true and correct.

Anthony J. Bachman
Signature of Ground Party Chief

I, Thomas C. Hill
certify that I have carefully performed or reviewed the work done on the diagrammed corner as reported on this recordation form and approve the same.

Thomas C. Hill
Signature of Surveyor

DIAGRAM OF CORNER:

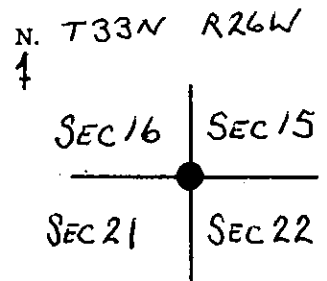

● = Corner recorded on the sheet

5612-S
Registration Number

Office of Clerk and Recorder, County of Lincoln

this "corner record" was filed for record on the 25th day of November 1980, was noted on the cross-index plat and is

signed page No. 908, in book No. 1

Eleanor L. Vaughn by Bonnie Delaney
County Official Deputy

Cross Index No. 13-N T 33N R 26W Mer.