

CERTIFIED CORNER RECORDATION

CORNER S 1/16 Cor. Sec. 1 T. 31 N., R. 34 W., P.M.M. LINCOLN COUNTY

RECORD:
NONE

FOUND EVIDENCE:
NONE

PERPETUATION:

Set a 3 1/4 inch aluminum cap stamped (see diagram below) on a 5/8 inch dia. rebar 20 inches long.
From which

A 6 foot steel post bears N 50° W 5 feet for Sec. 1

A 6 foot steel post bears N 53° E 5 feet for Sec. 1

All post have bearing tree and warning tags attached.

MAGNETIC DECLINATION: 18° E

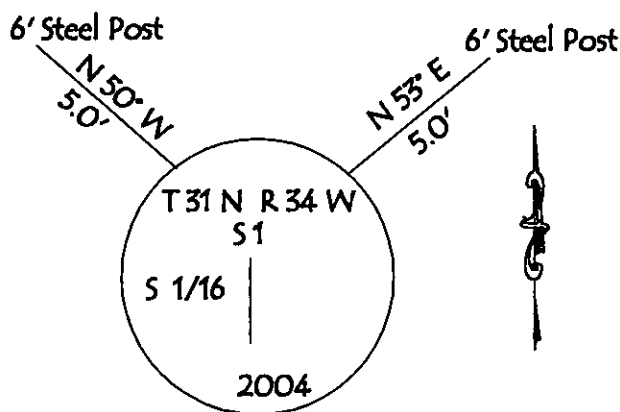

CERTIFICATION

I, GEORGE CLARK

Certify the information shown herein is true and correct

Signature of Ground Party Chief

I, KENNETH E. DAVIS

certify that this Corner Record correctly represents work performed by me or under my direction in compliance with the "Corner Recordation Act" (7-2-101, et seq., M.C.A.)

Signature of Surveyor & Seal

Date: 11/16/04 Reg. No. 4975-S

Employer: Davis Surveying & Mapping, Inc.

SKETCH OF CORNER

180685 BOOK: CCR CC&R'S PAGE: 10694 Pages: 1

Off STATE OF MONTANA LINCOLN COUNTY

Thi RECORDED: 11/16/2004 12:35 KOI: CC&R'S

was CORAL M. CUMMINGS CLERK AND RECORDER

NC FEE: \$0.00

BY: Planner Dean

In book No. 10694

County Official

Cross Index No. S 1/16 Cor. Sec. 1 T. 31 N., R. 34 W., P.M.M.

SECTION

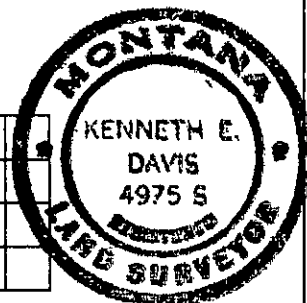

THIS CORNER