

INSTRUCTIONS

1. Original and/or subsequent record used to evaluate the corner position.
2. Description of evidence found, note discrepancies in the record, state method of establishing lost or obliterated corners.
3. Description of monument and accessories set to perpetuate the corner position.
4. Sketch of corner, show all pertinent data which can best be shown in a sketch example, corner marking, topography ties, position of accessories, etc.
5. Certification must be signed and sealed by Land Surveyor registered in the State of Montana.
6. Fill in Cross Index & Section Diagram at bottom of sheet.

CERTIFIED CORNER RECORDATION

Corner SW Sec. Cor. 20 T. 31 N. R. 33 W. P.M.M. Lincoln County

- I. 1893 G.L.O. Original Record by Daniel P. Mumbrue: Set a post, 4 ft. long, 4 ins. square, 24 ins. in the ground for Cor. to Secs. 19, 20, 29, 30. and marked four bearing trees.

1965 B.L.M. Remonumentation Record by D. Lindenberg: "The cor. of secs. 19, 20, 29, 30, determined from the remains of the original bearing trees. At the corner point, set an iron post, 30 ins. long, 2 1/2 ins. diam., 26 ins. in the ground, with brass cap mkd.

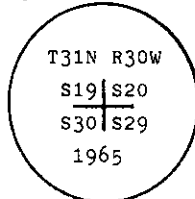

from which

The original bearing trees:

- A stump, 24 ins. diam., bears $N45\frac{1}{4}^{\circ}E$, 70 lks. dist., no marks. (Record)
- A fir, 30 ins. diam., bears $S75\frac{3}{4}^{\circ}E$, 24 lks. dist., with overgrown blaze. (Record)
- A burnt stump, bears $S\ 4\ 1/2^{\circ}W$, 42 lks. dist., no marks. (Record)
- A larch, 25 ins. diam., bears $N32\ 1/2^{\circ}W$, 39 lks. dist., with an overgrown blaze. (Record)

The new bearing trees:

- A fir, 11 ins. diam., bears $N32\ 1/2^{\circ}E$, 37 lks. dist., mkd. T31N R33W S20 BT.
- A larch, 21 ins. diam., bears $S79\ 1/2^{\circ}W$, 12 lks. dist., mkd. T31N R33W S30 BT."

- II. Found a 2 1/2 in. diam. iron pipe, 2 ins. above ground, with a 3 1/4 in. diam. brass cap marked as shown above, from which:

- A fir, 13 ins. diam., bears $N35^{\circ}E$, 24.4 ft. dist., overgrown scribe. (BLM)
- A stump, 20 ins. diam., bears $N45^{\circ}E$, 46.4 ft. dist., no scribing visible. (Original)
- A fir, 34 ins. diam., bears $S77^{\circ}E$, 15.8 ft. dist., overgrown scribe. (Original)
- A larch, 24 ins. diam., bears $S82^{\circ}W$, 8.0 ft. dist., overgrown scribe. (BLM)
- A root crown, 18 ins. diam., bears $S06^{\circ}W$, 27.3 ft. dist., no scribing visible. (Original)

- III. Painted red bands around the bearing trees and attached Land Survey Monument and Bearing Tree signs. Set a 6 ft. galvanized steel guard post with Land Survey Marker and Property Boundary decals, East, 3.0 ft.

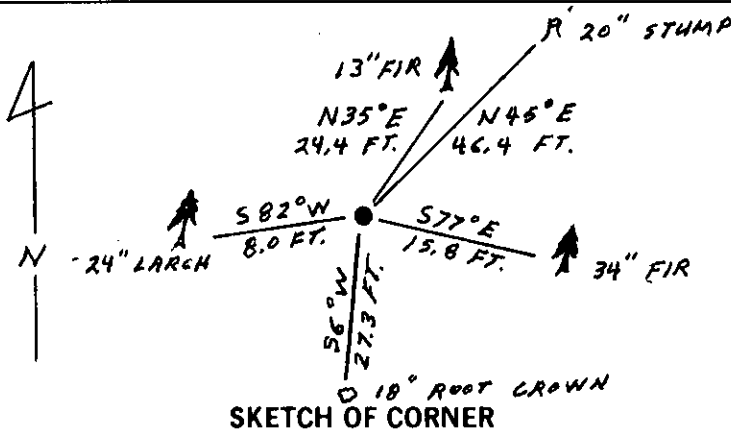

CERTIFICATION

I, Gary Crismon
certify the information shown herein is true and correct.

Gary C. Crismon
Signature Ground Party Chief

I, Alvah F. Hughes
certify that this Corner Record correctly represents work performed by me or under my direction in compliance with the Montana Recordation Act" (70-22-101, et seq., M.C.A.)

Alvah F. Hughes
Signature of Surveyor & S&L 22' L'S

Date: 11/05/90 Reg. No. 7322

Employer: U.S. FOREST SERVICE

Office of Clerk and Recorder, County of Lincoln. This "corner record" was filed for record on Dec 3, 1990 was noted on the cross-index plat and is assigned page No. 4334 in book No. _____

Grant D. Sigel by Bill Buehler
County Official

R-05 31 N 33 W
Cross Index No. _____ T. _____ R. _____ PMM

