

## CERTIFIED CORNER RECORDATION

**Corner** C 1/4      **Sec.** 5      **T.** 31N   **R.** 31W   **P.M., MT**   **Lincoln**   **County**

I. 1977 Certificate of Survey #415 filed in Lincoln County Courthouse by J. H. Ninneman #4661-S:    Set BC monument and two BT's scribed and posted, set location poster.

II. Found a 2 1/2 in. diam. iron pipe, 8 in. above ground, firmly set, with a 3 1/4 in. brass cap mkd. as shown:



from which:

A fir snag, 11 ins. diam., bears S24°E, 14.6 ft. dist, with visible scribing.  
 A fir, 13 ins. diam., bears N24°W, 30.6 ft. dist., with a healed face.

III. Established one new bearing tree:

A fir, 11 ins. diam., bears S44°W, 35.4 ft. dist., mkd. "C 1/4 S5 BT".

Painted red bands around the bearing trees and attached Land Survey Monument and Bearing Tree signs.

Magnetic Declination: 20° East

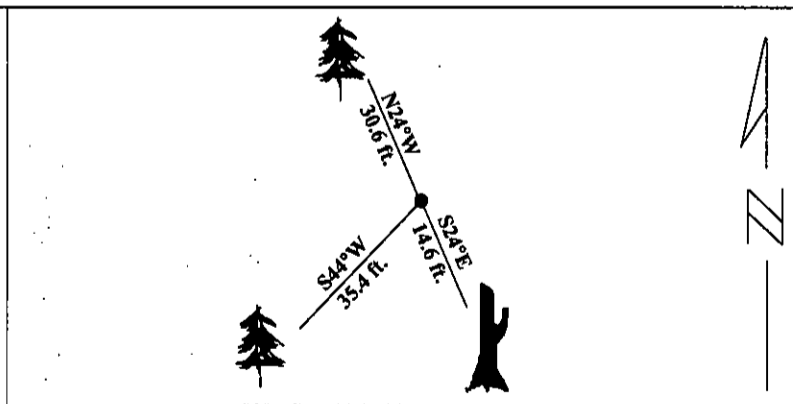

**SKETCH OF CORNER**

CERTIFICATION	
I. <u>Rex O. Rice</u> certify the information shown herein is true and correct.	
<i>Rex O. Rice</i> Signature Ground Party Chief	
I. <u>Alvah F. Hughes</u> certify that this Corner Record correctly represents work performed by me or under my direction in compliance with the "Corner Recordation Act" (70:22-101; et seq., M.C.A.)	
<i>Alvah F. Hughes</i> Signature of Surveyor Seal HUGHES	
Date:	<u>01/23/96</u>
Reg. No.:	<u>7322LS</u>
Employer: <u>U.S. FOREST SERVICE</u>	

Office of Clerk and Recorder, County of LINCOLN. This "corner record" was filed for record on JULY 29, 1997 was noted on the cross-index plat and is assigned page No. 9731 in book No. \_\_\_\_\_

**CORAL M. CUMMINGS**  
County Official *By DeB*

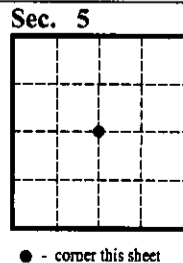

Cross Index No.    C-7      T.    31N    R.    31W    PMM