

CERTIFIED CORNER RECORDATION

Corner S 1/16 Sec. 8&9 T. 31N R. 31W P.M., MT Lincoln County

- I. 1980 Corner Recordation by J. H. Ninneman # 4661-S: "Set a 5/8 in. x 24 in. steel rod with yellow cap stamped J.H.N. 4661 S & two B.T.s."
- II. A 5/8 in. diam. rebar, 1 in. above ground, firmly set, with a broken plastic yellow cap mkd. as shown.



from which:

A pine, 10 ins. diam., bears S38°E, 9.8 ft. dist., "S 1/16 S9 BT" visible.
No other bearing tree found.

- III. With no trees available in sec. 8, I establish one new bearing tree in sec. 9:

A fir, 9 ins. diam., bears N45°E, 21.9 ft. dist., mkd. "S 1/16 S9 BT".

Painted red bands around the bearing trees and attached Land Survey Monument and Bearing Tree signs.

Magnetic Declination: 20° East

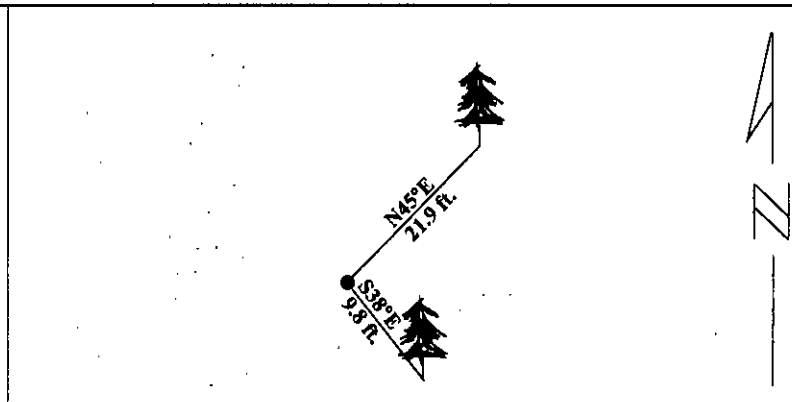

SKETCH OF CORNER

CERTIFICATION	
I. <u>Rex O. Rice</u>	certify the information shown herein is true and correct.
<u>Rex O. Rice</u>	Signature Ground Party Chief
I. <u>Alvah F. Hughes</u>	certify that this Corner Record correctly represents work performed by me or under my direction in compliance with the "Corner Recordation Act" (70-22-101, et seq., M.C.A.)
<u>Alvah F. Hughes</u>	Signature of Surveyor & Seal
Date: <u>01/23/96</u>	
Reg. No.: <u>7322LS</u>	
Employer: <u>U.S. FOREST SERVICE</u>	

Office of Clerk and Recorder, County of LINCOLN. This "corner record" was filed for record on JULY 29, 1997 was noted on the cross-index plat and is assigned page No. 9729 in book No. _____

CORAL M. CUMMINGS
County Official

By OEB

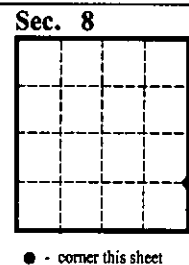

Cross Index No. H-9 T. 31N R. 31W PMM