

CERTIFIED CORNER RECORDATION

Corner 1/4 **Sec.** 21 & 28 **T.** 31N **R.** 31W **P.M., MT** **Lincoln** **County**

I. 1893 G.L.O. original record by Daniel P. Munbubroe: Set a post from which

Pine 24 ins. diam., bears N2 1/2°E, 34 lks, distant marked 1-4 S. B.T.
Pine 12 ins. diam., bears S21 1/2°W, 23 lks, distant marked 1-4 S. B.T.

II. No evidence found.

III. At the calculated position shown by Certificate of Survey filed at Sanders County Courthouse, Montana; set a 3/4 in. diam. by 30 ins. long aluminum rod, 28 ins. in the ground with 3 1/4 in. diam., U.S.D.A., Forest Service aluminum cap, marked as shown:

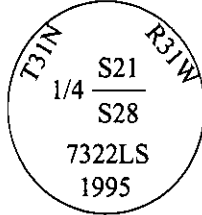

from which

A fir, 8 ins. diam., S78°W, 82.3 ft., mkd. 1/4 S28 BT.
A Larch, 13 ins diam., N37°W, 67.8 ft., mkd. 1/4 S21 BT.

Painted bearing trees and attached Land Survey Monument and Bearing Tree signs.

Found 6 ft. galvanized steel guard post with a Property Boundary decal, East, 3.0 ft.

Magnetic Declination: 20° East.

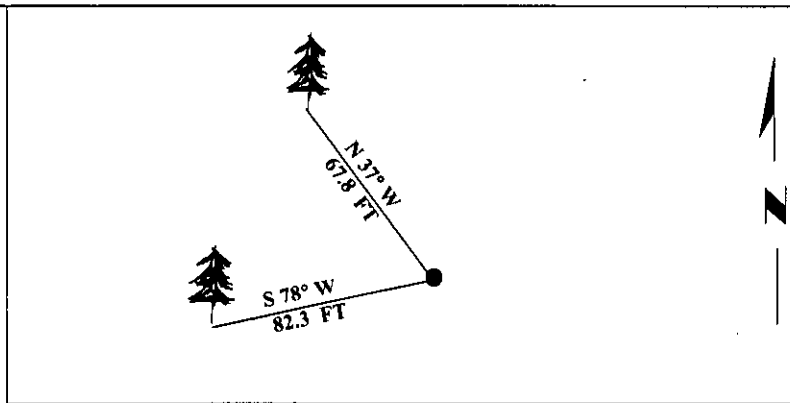

SKETCH OF CORNER

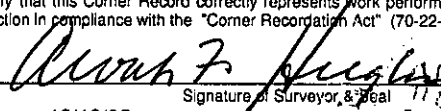
CERTIFICATION I, <u>Mark A. Federman</u> <small>certify the information shown herein is true and correct.</small>
Signature Ground Party Chief I, <u>Alvah F. Hughes</u> <small>certify that this Corner Record correctly represents work performed by me or under my direction in compliance with the "Corner Recordation Act" (70-22-101, et seq., M.C.A.)</small>
 Signature of Surveyor, & Seal
Date: <u>12/18/95</u>
Reg. No.: <u>7322LS</u>
Employer: <u>U.S. FOREST SERVICE</u>

Office of Clerk and Recorder, County of LINCOLN. This "corner record" was filed for record on JULY 29, 1997 was noted on the cross-index plat and is assigned page No. 9707 in book No. _____

CORAL M. CUMMINGS
County Official

By DUB

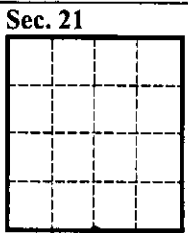

● - corner this sheet

Cross Index No. R - 11 **T.** 31N **R.** 31W **P.M., MT**