

CERTIFIED LAND CORNER RECORDATION

N. E. $\frac{1}{4}$ Section 33 Twp. 31 N., R. 31 W., M.P.M.

DESCRIPTION OF CORNER EVIDENCE FOUND, AND ORIGINAL RECORD (IF KNOWN)

- #1. Standard Brass Cap by B.L.M.
- #2. Not Previously Set
- #3. Standard Brass Cap by Others
- #4. Not Previously Set
- #5. Not Previously Set
- #6. Not Previously Set
- #7. Standard Brass Cap by B.L.M.

DESCRIPTION OF MONUMENT AND ACCESSORIES ESTABLISHED
TO PERPETUATE THE ORIGINAL LOCATION OF THIS CORNER:

Date of work: 4/28/'70

SEE DESCRIPTION ATTACHED

SKETCH, WITH COURSE AND DISTANCE TO ADJACENT CORNERS IF DETERMINED IN THIS SURVEY.
(MAY SKETCH OR PASTE REPRODUCTION ON REVERSE SIDE.)

SEE PLAT ATTACHED

Surveyor's Seal

Jack H. Ninneman

I, _____
certify that the information shown herein is true and correct.

Jack H. Ninneman
Signature of Ground Party Chief

Jack W. Ninneman

I, _____
certify that I have carefully performed or reviewed the work done on the diagrammed corner as reported on this recordation form and approve the same.

Jack W. Ninneman
Signature of Surveyor

354 ES

Registration Number

DIAGRAM OF CORNER:

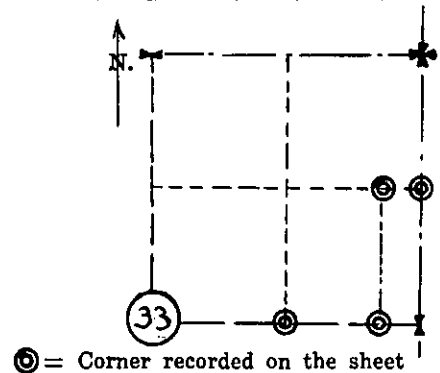

Office of Clerk and Recorder, County of Lincoln

This "corner record" was filed for record on the 25th. day of May 1970, was noted on the cross-index plat and is assigned page No. 206, in book No. 1

ELEANOR L. VAUGHN, By: *Mae Watson* Deputy
County Official

DESCRIPTION SEC. 33 TWP. 31 N., R. 31 @., M.P.M.
Monuments etc.

- #1. Standard Brass Cap and Witness Trees B.L.M.
- #2. Set a "Lifetime" Plastic Survey monument from which a 12" Pine Bears S 38°30'E
9.7 Feet Scribed 1/16 N Posted
- #3. Standard Brass Cap and Witness Trees B.L.M.
- #4. Set a "Lifetime" Plastic Survey Monument at the SW Cor. of $E\frac{1}{2}E\frac{1}{2}SE\frac{1}{4}NE\frac{1}{4}$
- #5. Set a "lifetime" Plastic Survey Monument at the NW Cor. of the $E\frac{1}{2}E\frac{1}{2}SE\frac{1}{4}NE\frac{1}{4}$
- #6. Squared an 8" Pine and Posted with Location Poster From Which a 12" Pine
Bears S 87°E 15.8 Feet Scribed C 1/16 E and Posted
A 12" Pine Bears N 4°W 18 Feet Scribed C 1/16 E Posted
- #7. Standard Brass Cap and Witness Trees B.L.M.

