

CERTIFIED CORNER RECORDATION

Corner CE-SE-SE 1/256 S19 T. 31 N. R. 31 W. P.M.M. LINCOLN County

- I. 1979 Certificate of Survey No. 665 by J. H. Ninneman, MT Reg. No. 4661S: Set a 5/8" diam. steel rod with yellow cap stamped J.H.N. 4661S.
- II. Found a 5/8" diam. rebar, 2" above ground, with a yellow plastic cap marked J.H.N 4661S.
- III. Accept the position of the found rebar. Removed the yellow plastic cap and replaced it with a 3 1/4" diam. aluminum cap marked as shown, from which the new bearing trees:

A fir, 8 ins. diam, bears N2°E, 11.5 ft. dist., marked CE SE SE 1/256 S19 BT.
A larch, 7 ins. diam, bears N28°E, 18.6 ft. dist., marked "X" BT.

Painted red the scribed faces and 6 in. bands on the bearing trees. Attached Land Survey Monument and Bearing Tree signs. Set a 6 ft. galvanized steel guard post 3 ft. South and East, with Land Survey Monument and Property Boundary decals attached.

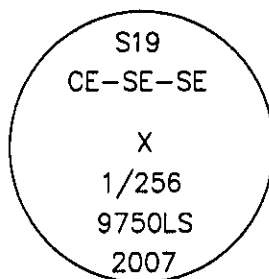

Date of Fieldwork: 6/19/2007
Survey crew: Steve Boyer, Tom Hommel
Magnetic declination: 20° East assumed
Equipment used: Hand compass and loggers tape
U.S. Forest Service, Supervisors Office, 1101 Hwy. 2 West, Libby, MT 59923 (406) 293-6211

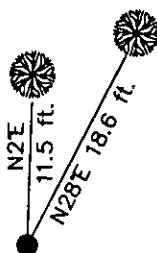

NOT TO SCALE

SKETCH OF CORNER

CERTIFICATION

I, Thomas M. Hommel 10800LS
certify the information shown herein is true and correct.

Signature Ground Party Chief

Steven A. Boyer

I, Steven A. Boyer
certify that this Corner Record correctly represents work performed by me or under my direction in compliance with the "Corner Recordation Act" 70-22-101, 6t. Reg. M.C.A.

Signature of Surveyor & Seal

Date: 12/19/2007 Reg. No. 9750LS

Employer: U. S. Forest Service

Office of Clerk and Recorder, County of Lincoln

208447 BOOK: CCR CC&R'S PAGE: 11180 Pages: 1

STATE OF MONTANA LINCOLN COUNTY

RECORDED: 01/03/2008 2:07 KOI: CC&R'S

TAMMY D. LAUER CLERK AND RECORDER

FEE: \$0.00

BY Bill Blomdahl, Deputy

TO: FILED

Sec. 19

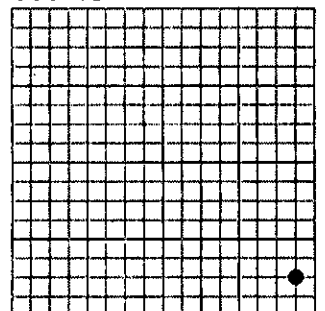

Cross Index No. Q.50-4.75 T. 31N. R. 31W. P.M., MT

Adopted July 1, 1981, Montana Board of Professional Engineers & Land Surveyors

● corner this sheet