

# CERTIFIED CORNER RECORDATION

Corner SE-SE-SE 1/256 S19 T. 31 N. R. 31 W. P.M.M. LINCOLN County

- I. 1979 Certificate of Survey No. 665 by J. H. Ninneman, MT Reg. No. 4661S: Set a 5/8" diam. steel rod with yellow cap stamped J.H.N. 4661S.
- II. Found a 5/8" diam. rebar, 2" above ground, with a yellow plastic cap marked J.H.N. 4661S.
- III. Accept the position of the found rebar. Removed the yellow plastic cap and replaced it with a 3 1/4" diam. aluminum cap marked as shown and set flush with the ground, from which the new bearing trees:

A larch, 10 ins. diam, bears N54°W, 43.2 ft. dist., marked SE SE SE 1/256 S19 BT.  
A fir, 16 ins. diam, bears N86°W, 55.1 ft. dist., marked "X" BT.

Painted red the scribed faces and 6 in. bands on the bearing trees. Attached Land Survey Monument and Bearing Tree signs. Set a 6 ft. galvanized steel guard post 3 ft. North and West, with Land Survey Monument and Property Boundary decals attached.

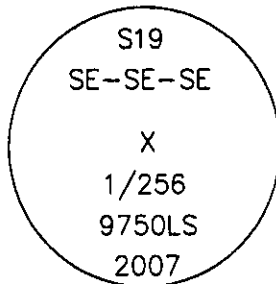

Date of Fieldwork: 6/19/2007

Survey crew: Steve Boyer, Tom Hommel

Magnetic declination: 20° East assumed

Equipment used: Hand compass and loggers tape

U.S. Forest Service, Supervisors Office, 1101 Hwy. 2 West, Libby, MT 59923 (406) 293-6211

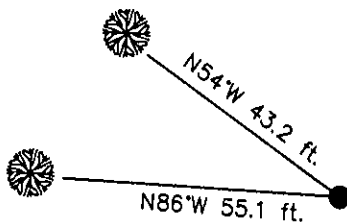

SKETCH OF CORNER

NOT TO SCALE

## CERTIFICATION

I, Thomas M. Hommel 10800LS  
certify the information shown herein is true and correct.

Signature Ground Party Chief

I, Steven A. Boyer  
certify that this Corner Record correctly represents work performed by me or under my direction in compliance with the "Corner Recordation Act" (20-22-101, et seq., M.C.A.)

Signature of Surveyor & Seal

Date: 12/28/2007 Reg. No. 9750LS

Employer: U. S. Forest Service

Sec. 19

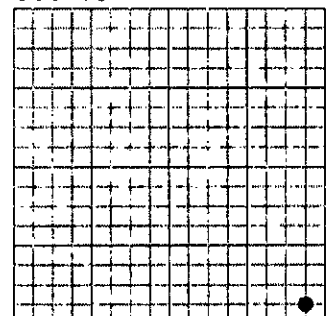

Office of Clerk and Recorder, County of Lincoln

208440 BOOK: CCR CC&R'S PAGE: 11173 Pages: 1

STATE OF MONTANA LINCOLN COUNTY

RECORDED: 01/03/2008 2:01 KOI: CC&R'S

TAMMY D. LAUER CLERK AND RECORDER

FEE: \$0.00

BY: Steve Blomdall, Deputy

TO: FILED

Cross Index No. Q.75-4.75 T. 31N. R. 31W. P.M., MT

Adopted July 1, 1981, Montana Board of Professional Engineers & Land Surveyors

● corner this sheet