

CERTIFIED CORNER RECORDATION

Corner **MS 10935 COR. 3** Sec. **10** T. **31N** R. **30W** P.M., MT. **Lincoln** County
LAST CHANCE
NO. 2

I. 1972 Original B. L. M. survey by Arthur C. Rader: Cor. No. 3, identical to Cor. No. 2, Last Chance No. 6 lode of this survey.
Set an iron post, 1 1/2 ins. diam., 30 ins. long, 24 ins. in the ground, with brass cap mkd. 3-LC2 2-LC6-10935; from which:

A fir, 18 ins. diam., bears S 25°W, 10.0 ft. dist., mkd. 3-LC2-10935 BT.
A fir, 24 ins. diam., bears N 65°E, 16.0 ft. dist., mkd. 2-LC6-10935 BT.

II. Found a 1 1/2 in. diam. iron pipe, 8 ins. above ground, firmly set, with a 3 1/4 in. diam. brass cap, mkd. as shown:

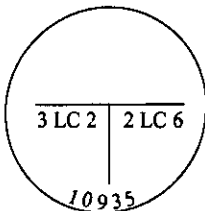

from which:

A fir, 20 ins. diam., bears S 25°W, 9.0 ft. dist., mkd. 3 LC2 10935 BT.
A fir, 21 ins. diam., bears N 68°E, 16.3 ft. dist., mkd. 2 LC

6 10935.

A 6 ft. steel guard post bears NE, 1.4 ft. dist., with a Property Boundary decal attached.

III. Painted red bands around the bearing trees and attached Land Survey Monument and Bearing Tree signs.

Magnetic Declination: 20° East

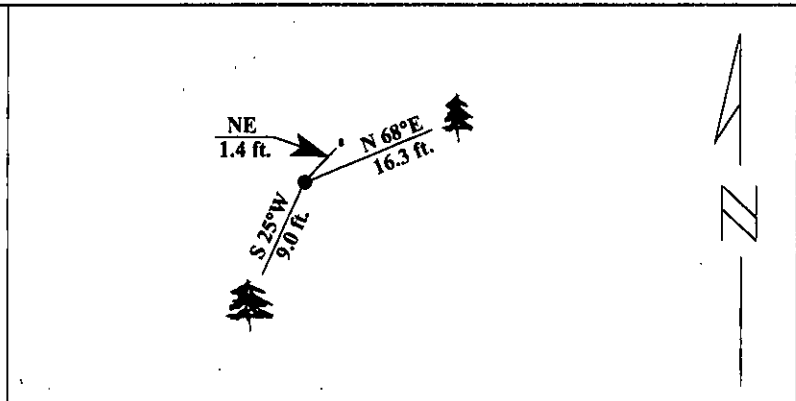
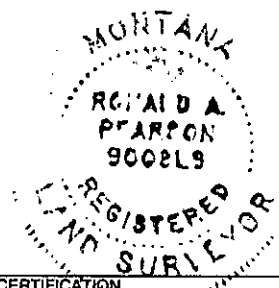

SKETCH OF CORNER

CERTIFICATION

I, Jeff Hintz
certify the information shown herein is true and correct.

Signature Ground Party Chief

I, Ronald A. Pearson
certify that this Corner Record correctly represents work performed by me or under my direction in compliance with the "Corner Recordation Act" (70-22-101, et seq., M.C.A.)

Signature of Surveyor & Seal

Date: 1/24/96

Reg. No.: 9008LS

Employer U.S. FOREST SERVICE

Office of Clerk and Recorder, County of Smith. This "corner record" was filed for record on 2-28-96 was noted on the cross-index plat and is assigned page No. 8244, in book No. _____

Coral M. Cummings B.D.B.
County Official

Sec. 10

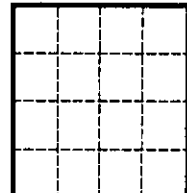

• - corner this sheet