

CERTIFIED CORNER RECORDATION

**Corner MS 10935 COR. 4 Sec. 15 T. 31N R. 30W P.M., MT. Lincoln County
RAINY NO. 5**

- I. 1972 Original B. L. M. survey by Arthur C. Rader: Cor. No. 4 identical to Cor, No. 3 Rainy No. 6 Lode of this survey. Set an iron post, 1 1/2 ins. diam., 30 ins. long, 24 ins. in the ground, with brass cap mkd. 4-R5 3-R6-10935; from which:
- A pine, 8 ins. diam., bears N 25° E, 30.0 ft. dist. mkd. 3-R6-10935.
- II. Found a 1 1/2 in. diam. iron pipe, 7 ins. above ground, firmly set, with a 3 in. diam. brass cap, mkd. as shown:

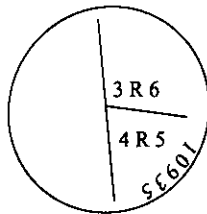

from which:

- No evidence of the original bearing trees found.
- A 6 ft. steel guard post bears N 30°W, 3.5 ft. dist., with Property Boundary decal attached.

- III. Establish two new bearing trees:

- A fir, 7 ins. diam., bears N 8°E, 34.1 ft. dist., mkd. X BT.
- A pine, 8 ins. diam., bears N 84°E, 5.5 ft. dist., mkd. 4 R5 10935 BT.

Painted red bands around the bearing trees and attached Land Survey Monument and Bearing Tree signs.

Magnetic Declination: 20° East.

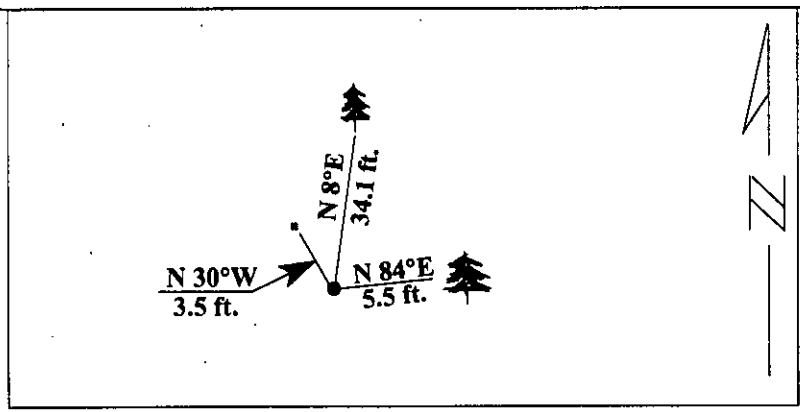
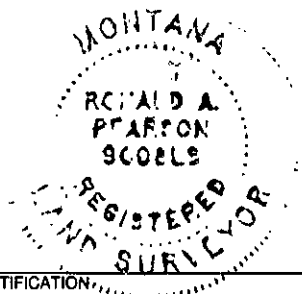

SKETCH OF CORNER

CERTIFICATION

I, Scott P. Landis
certify the information shown herein is true and correct.

Signature Ground Party Chief

I, Ronald A. Pearson
certify that this Corner Record correctly represents work performed by me or under my direction in compliance with the "Corner Recordation Act" (70-22-101, et seq., M.C.A.)

Ronald A. Pearson
Signature of Surveyor & Seal

Date: 1/24/96

Reg. No.: 9008LS

Employer U.S. FOREST SERVICE

Office of Clerk and Recorder, County of Lincoln. This "corner record" was filed for record on 2-28-96 was noted on the cross-index plat and is assigned page No. 8243, in book No. _____

Coral M. Cummins
County Official

