

## CERTIFIED CORNER RECORDATION

Corner **MS 10965 COR. 1** Sec. **13** T. **31N** R. **30W** P.M., MT. Lincoln County  
**CPD NO. 17 LODE**

I. 1976 Original B. L. M. survey by Arthur C. Rader: At Cor. No. 1 of the CPD No.17 lode, identical with Cor. No. 2 of the CPD No. 23 lode, of this survey. Set an iron post, 30 ins. long, 1 in. diam., 24 ins. in the ground, with brass cap mkd. 1CPD17 2CPD23-10965; from which:

- A larch, 10 ins. diam., bears S 19°30' E, 29.7 ft. dist. mkd. 1CPD17-10965 BT.
- A pine, 10 ins. diam., bears S 44°10' W, 19.3 ft. dist., mkd. 2CPD23-10965 BT.
- A cor. of the location bears N 42°54' E, 1.0 ft. dist.

II. Found a 1 1/2 in. diam. iron pipe, 12 ins. above ground, firmly set, with a 3 in. diam. brass cap, mkd. as shown:

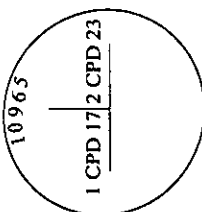

from which:

- A larch, 11 ins. diam., bears S 10°E, 29.7 ft. dist., mkd. with visible scribe marks. (Rec: S 19°30' E)
- A down pine, 10 ins. diam., bears S 44°W, 19.3 ft. dist., mkd. with visible scribe marks.
- A steel guard post bears NW, 3 ft. dist., with Property Boundary decal attached.

III. Established one new bearing tree:

- A fir, 22 ins. diam., bears N 71°E, 23.0 ft. dist., mkd. X BT.

Painted red bands around the bearing trees and attached Land Survey Monument and Bearing Tree signs.

Magnetic Declination: 20° East.

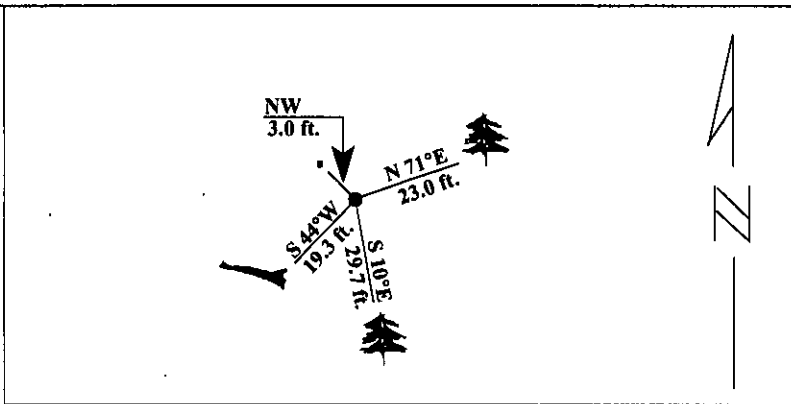

**SKETCH OF CORNER**

<p><b>CERTIFICATION</b></p> <p>I, <u>Jeff Hintz</u>  <small>certify the information shown herein to be true and correct.</small></p> <p>Signature Ground Party Chief</p>	
<p>I, <u>Ronald A. Pearson</u>  <small>certify that this Corner Record correctly represents work performed by me or under my direction in compliance with the "Corner Recordation Act" (70-22-101, et seq., M.C.A.)</small></p> <p><i>[Signature]</i>                  Signature of Surveyor &amp; Seal</p>	
<p>Date: <u>1/23/96</u></p> <p>Reg. No.: <u>9008LS</u></p> <p>Employer <u>U.S. FOREST SERVICE</u></p>	

Office of Clerk and Recorder, County of Lincoln. This "corner record" was filed for record on 2-28-96 was noted on the cross-index plat and is assigned page No. 9237, in book No. \_\_\_\_\_

*Carol M. Cummings B.P.S.*  
 County Official

Sec. 13

● - corner this sheet