

# CERTIFIED CORNER RECORDATION

Corner MS 10965 COR. 1 Sec. 14 T. 31N R. 30W P.M., MT. Lincoln County  
CPD NO. 29 LODE

I. 1976 Original B. L. M. survey by Arthur C. Rader: At cor. No. 1 of the CPD No. 29 lode, set an iron post, 30 ins. long, 1 in. diam., 24 ins. in the ground, with brass cap mkd. 1CP29-10965; from which:

A pine, 12 ins. diam., bears N 69°30' E, 37.66 ft. dist. mkd. 1CPD29-10965 BT.  
A pine, 10 ins. diam., bears S 60°50' W, 47.0 ft. dist., mkd. 1CPD29-10965 BT.  
A cor. of the location bears NORTH, 1.0 ft. dist.

II. Found a 1 1/2 in. diam. iron pipe, 9 ins. above ground, firmly set, with a 3 in. diam. brass cap, mkd. as shown:.

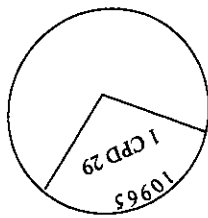

from which:

A pine, 13 ins. diam., bears S 74°E, 38.9 ft. dist., mkd. with visible scribe marks. (Rec: N 69°30' E, 37.6 ft.)  
A pine snag, bears N 85°W, 46.4 ft. dist., mkd. with visible scribe marks. (Rec: S 60°50' W)  
A steel post, bears SE, 7.5 ft. dist. with Property Boundary decal attached.  
A steel post, bears SW, 3.4 ft. dist. with Property Boundary decal attached.

III. Established one new bearing tree:

A pine, 23 ins. diam., bears N 10°E, 43.6 ft. dist., mkd. 1 CPD29 10965 BT.

Painted red bands around the bearing trees and attached Land Survey Monument and Bearing Tree signs.

Magnetic Declination: 20° East.

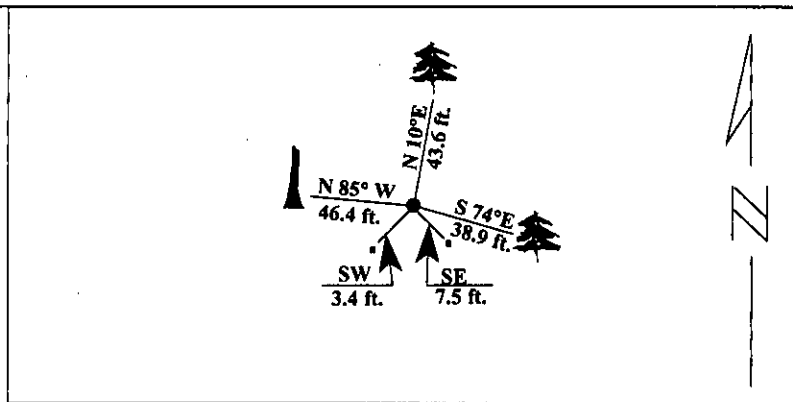
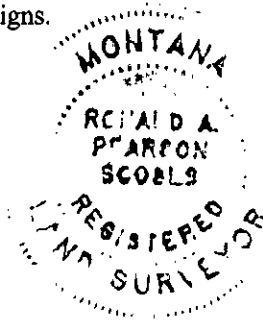

SKETCH OF CORNER

## CERTIFICATION

I. Jeff Hintz  
certify the information shown herein is true and correct.

Signature Ground Party Chief

I. Ronald A. Pearson  
certify that this Corner Record correctly represents work performed by me or under my direction in compliance with the "Corner Recordation Act" (70-22-401, et seq., M.C.A.)

Ronald A. Pearson  
Signature of Surveyor & Seal

Date: 1/12/96

Reg. No.: 9008LS

Employer U.S. FOREST SERVICE

Office of Clerk and Recorder, County of Lincoln. This "corner record" was filed for record on 2-28-96 was noted on the cross-index plat and is assigned page No. 8227, in book No. \_\_\_\_\_

Carol M. Cummings  
County Official

Sec. 14

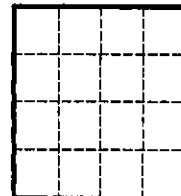

• - corner this sheet

Cross Index No Cor. 1 M.S. 10965 C.P.D. No. 29 Lode T. 31N R. 30W PMM