

CERTIFIED CORNER RECORDATION

Corner MS 10937 COR. 3 Sec. 23 T. 31N R. 30W P.M., MT. Lincoln County
A. T. K. LODE

- I. 1972 Original B. L. M. survey by Arthur C. Rader: Cor. No. 3. Set an iron post, 30 ins. long, 1 1/2 ins. diam., 26 ins. in the ground, with brass cap mkd. 3-ATK-10937; from which:
- A fir, 14 ins. diam., bears N 42° W, 10.0 ft. dist. mkd. 3-ATK-10937 BT.
 - A larch, 24 ins. diam., bears N 89° W, 34.0 ft. dist., mkd. 3-ATK-10937 BT.
- II. Found a 1 1/2 in. diam. iron pipe, 10 ins. above ground, firmly set, with a 3 in. diam. brass cap, mkd. as shown:

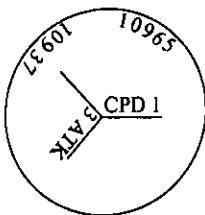

from which:

- A larch, 17 ins. diam., bears S 72°W, 33.1 ft. dist., mkd. with visible scribe marks. (Rec: N 89°W, 34.0 ft.)
- A spruce, 21 ins. diam., bears N 65°W, 10.1 ft. dist., mkd. with visible scribe marks. (Rec: N 42°W)
- A steel guard post bears NW, 0.4 ft. dist., with a property boundary decal attached.
- A steel guard post bears SW, 0.4 ft. dist., with a property boundary decal attached.

- III. Painted red bands around the bearing trees and attached Land Survey Monument and Bearing Tree signs.

Magnetic Declination: 20° East.

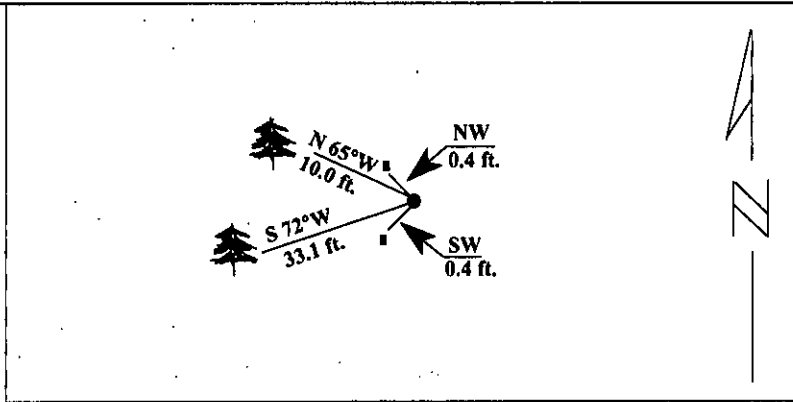
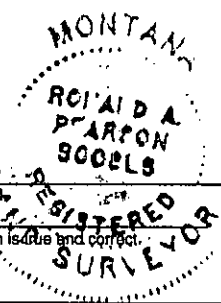

SKETCH OF CORNER

CERTIFICATION
 I, Jeff Hintz
 certify the information shown herein is true and correct.
 Signature Ground Party Chief

I, Ronald A. Pearson
 certify that this Corner Record correctly represents work performed by me or under my direction in compliance with the "Corner Recordation Act" (70-22-101, et seq., M.C.A.)
 Signature of Surveyor & Seal

Date: 1/10/96
 Reg. No.: 9008LS
 Employer U.S. FOREST SERVICE

Office of Clerk and Recorder, County of Lincoln. This "corner record" was filed for record on 2-28-96 was noted on the cross-index plat and is assigned page No. 8219, in book No. _____

Coral M. Cummings
 County Official

