

CERTIFIED CORNER RECORDATION

Corner **MS 10964 COR. 3** Sec. **26** T. **31N** R. **30W** P.M., MT. **Lincoln** County
EASTSIDE NO. 9

I. 1976 Original B. L. M. survey by Arthur C. Rader: Cor. No. 3. Set an iron post, 1 in. diam., 30 ins. long, 24 ins. in the ground, with brass cap mkd. 3-ES9-10964; from which:

- A larch, 24 ins. diam., bears N 3° 06' E, 14.0 ft. dist. mkd. 3-ES9-10964 BT.
- A fir, 12 ins. diam., bears N 75° 55' W, 24.6 ft. dist., mkd. 3-ES9-10964 BT.
- A cor. of the location bears S 37° 19' W, 28.3 ft. dist.

II. Found a 1 1/2 in. diam. iron pipe, 14 ins. above ground, firmly set, with a 3 in. diam. brass cap, mkd. as shown:.

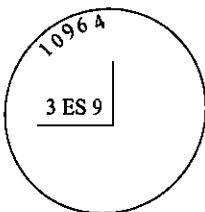

from which:

- A larch, 18 ins. diam., bears N 3° E, 14.0 ft. dist., mkd. with visible scribe marks.
- A dead spruce, 11 ins. diam., bears N 76° W, 24.6 ft. dist., mkd. with visible scribe marks. (Rec: fir.)
- A steel guard post bears NE, 1.7 ft. dist., with a property boundary decal attached.
- A steel guard post bears NW, 4.9 ft. dist., with a property boundary decal attached.

III. Established one new bearing tree:

- A spruce, 10 ins. diam., bears S 16° E, 6.6 ft. dist., mkd. "X" BT.

Painted red bands around the bearing trees and attached Land Survey Monument and Bearing Tree signs.

Magnetic Declination: 20° East.

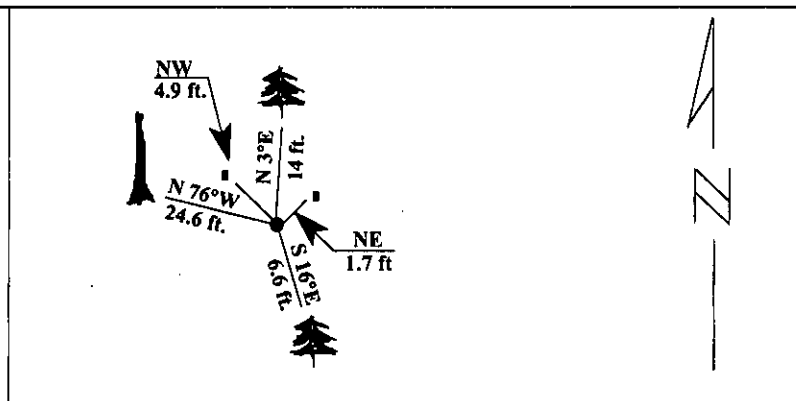

SKETCH OF CORNER

<p>I. <u>Jeff Hintz</u> <small>certify the information shown hereby to be correct.</small></p> <p>Signature Ground Party Chief</p>	<p style="font-size: small;">MONTANA RONALD A. PEARSON 9008LS SURVEYOR</p>
<p>I. <u>Ronald A. Pearson</u> <small>certify that this Corner Record correctly represents work performed by me or under my direction in compliance with the "Corner Recordation Act" (70-22-101, et seq., M.C.A.)</small></p> <p style="text-align: center;"><i>[Signature]</i> Signature of Surveyor & Seal</p> <p>Date: <u>1/9/96</u></p> <p>Reg. No.: <u>9008LS</u></p> <p>Employer <u>U.S. FOREST SERVICE</u></p>	

Office of Clerk and Recorder, County of Lincoln. This "corner record" was filed for record on 2-28-96 was noted on the cross-index plat and is assigned page No. 8216, in book No. _____

Coral M. Cummings By B
 County Official

Sec. 26

● - corner this sheet