

CERTIFIED CORNER RECORDATION

Corner MS 10964 COR. 3 Sec. 26 T. 31N R. 30W P.M., MT. Lincoln County
EASTSIDE NO. 1

- I. 1976 Original B. L. M. survey by Arthur C. Rader: Cor. No. 3, identical to Cor. No. 2 of the Eastside No. 2 Lode of this survey. Set an iron post, 1 in. diam., 30 ins. long, 24 ins. in the ground, with brass cap mkd. 3-ES1 2-ES2-10964; from which:
- A larch, 12 ins. diam., bears NORTH, 16.4 ft. dist. mkd. 3-ES1-10964 BT.
A pine, 10 ins. diam., bears N 7°00' W, 0.2 ft. dist., mkd. 2-ES2-10964 BT.
- II. Found a 1 1/2 in. diam. iron pipe, 10 ins. above ground, firmly set, with a 3 in. diam. brass cap, mkd. as shown:

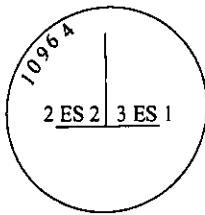

from which:

- A larch, 14 ins. diam., bears NORTH, 16.4 ft. dist., mkd. with visible scribe marks.
A dead and down pine, 10 ins. diam., bears N 7°W, 0.2 ft. dist., mkd. with visible scribe marks.
A steel guard post with Property Boundary decal attached, bears SOUTH, 1.2 ft. dist.
A steel guard post with Property Boundary decal attached, bears WEST, 1.3 ft. dist.

- III. Establish one new bearing tree:

A larch, 10 ins. diam., bears S 2°E, 24.6 ft. dist., mkd. X BT.

Painted red bands around the bearing trees and attached Land Survey Monument and Bearing Tree signs.

Magnetic Declination: 20° East.

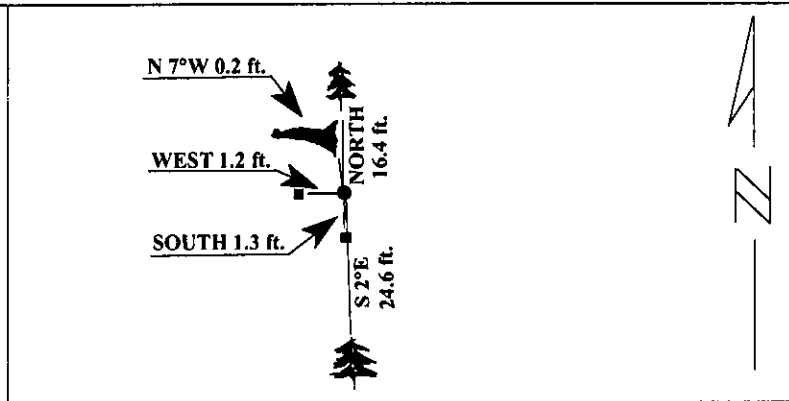

SKETCH OF CORNER

CERTIFICATION

I, Jeff Hintz
certify the information shown herein is true and correct.

Signature Ground Party Chief

I, Ronald A. Pearson
certify that this Corner Record correctly represents work performed by me or under my direction in compliance with the "Corner Recordation Act" (70-22-101, et seq., M.C.A.)

Signature of Surveyor & Seal

Date: 12/15/95

Reg. No.: 9008LS

Employer U.S. FOREST SERVICE

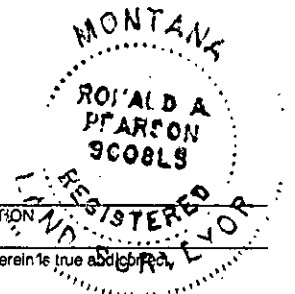

Office of Clerk and Recorder, County of Lincoln. This "corner record" was filed for record on 2-28-96 was noted on the cross-index plat and is assigned page No 8202, in book No. _____

Coral M. Cummins B.S.B.
County Official

Sec. 26

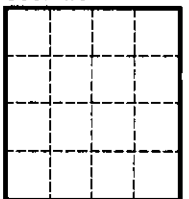

● - corner this sheet

Cross Index No Cor. 3 M.S. 10964 Eastside Lode No. 1 T. 31N R. 30W PMM