

**CERTIFIED LAND CORNER RECORDATION**

DESCRIPTION OF CORNER EVIDENCE FOUND, AND ORIGINAL RECORD (IF KNOWN)

FOUND: NONE  
RECORD: NONE PREVIOUS

DESCRIPTION OF MONUMENT AND ACCESSORIES ESTABLISHED  
TO PERPETUATE THE ORIGINAL LOCATION OF THIS CORNER:

Date of work: MAY 1976

- ① WE SET A 1" ID. BRASS CAPPED PIPE MARKED AS PER SKETCH.
- ② WE MAKE 2 REFERENCE MONUMENTS PER SKETCH.

SKETCH, WITH COURSE AND DISTANCE TO ADJACENT CORNERS IF DETERMINED IN THIS SURVEY.  
(MAY SKETCH OR PASTE REPRODUCTION ON REVERSE SIDE.)

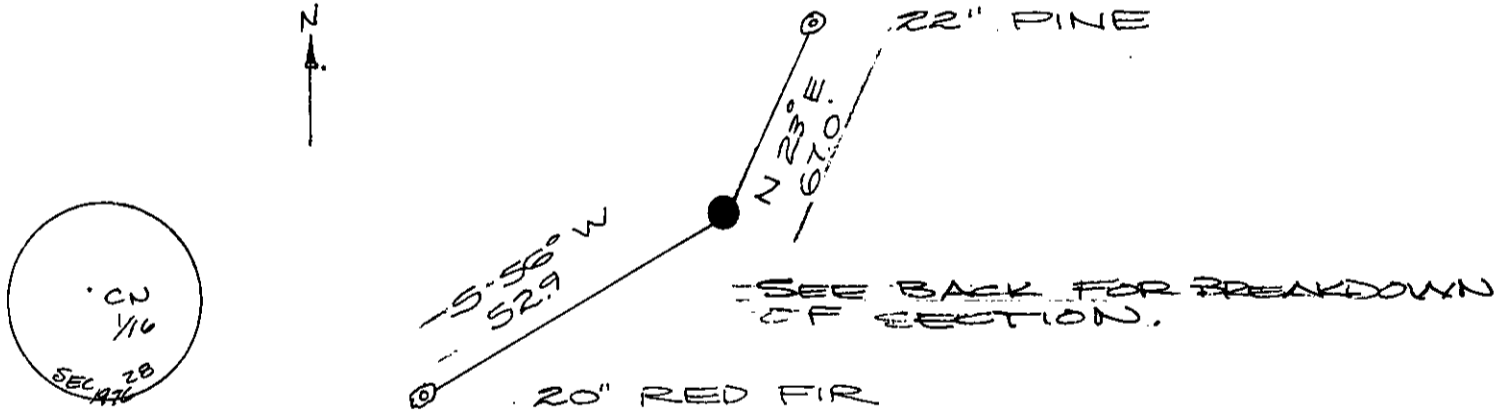

Surveyor's Seal



I, K. DAVIS  
certify that the information shown herein is true and correct.

*K. Davis*  
Signature of Ground Party Chief

I, MELVIN LAUTEREN  
certify that I have carefully performed or reviewed the work done on the diagrammed corner as reported on this recordation form and approve the same.

*Melvin D. Lauteren*  
Signature of Surveyor

4232.5  
Registration Number

DIAGRAM OF CORNER:

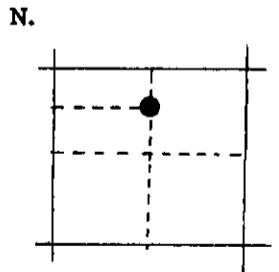

● = Corner recorded on the sheet  
CN 1/16 S 28  
T 31 N, R 30 W, P.M.M.

Office of Clerk and Recorder, County of Lincoln

This "corner record" was filed for record on the 2nd day of June, 1976, was noted on the cross-index plat and is

assigned page No. 470, in book No. 1

*Clean L. Chugh, Mae Watson Deputy*  
County Official

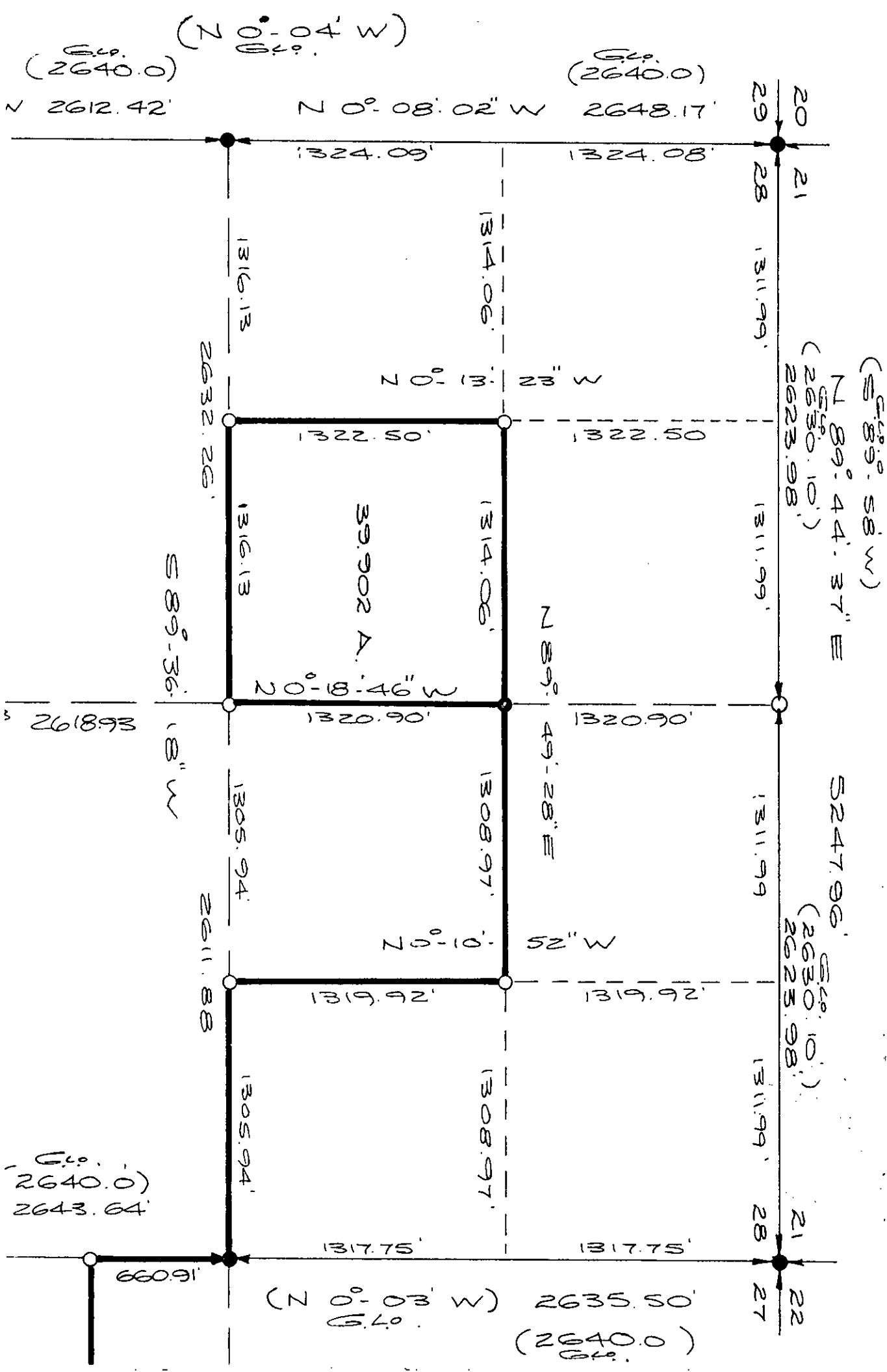

$\text{E.L.}$   
 $(2640.0)$   
 $N 2612.42'$

$(N 0^{\circ} 04' W)$   
 $64^{\circ}$

$\text{E.L.}$   
 $(2640.0)$   
 $N 2648.17'$

$N 0^{\circ} 08' 02'' W$

20  
 21  
 28  
 29  
 $1311.99'$   
 $1311.99'$

$(S 89^{\circ} 58' W)$   
 $N 89^{\circ} 44' 37'' E$   
 $(2630.10')$   
 $2623.98'$

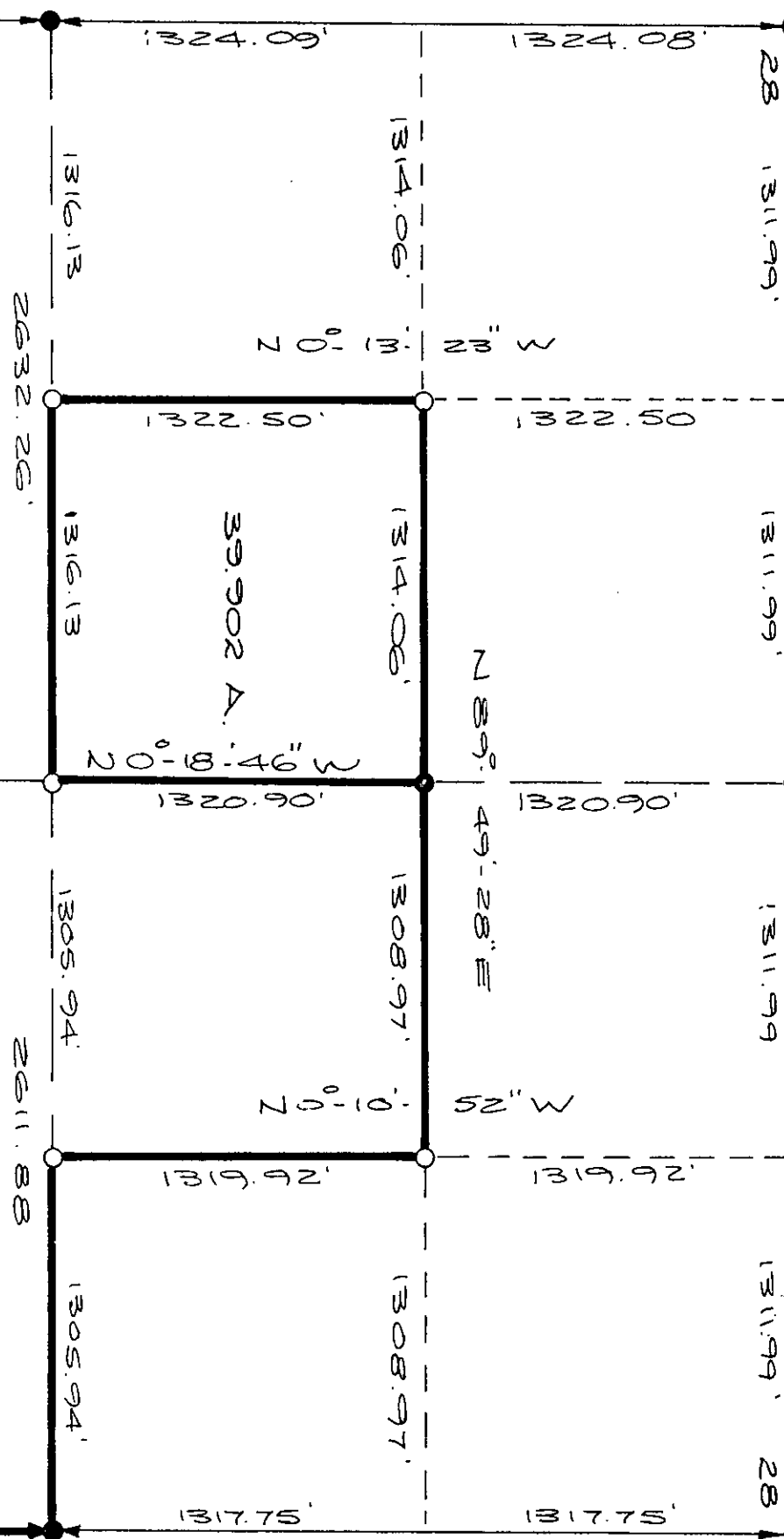

$1324.09'$

$1324.08'$

$1316.13'$

$1314.06'$

$N 0^{\circ} 13' 23'' W$

$1322.50'$

$1322.50'$

$2632.26'$

$39.902 A.$

$1314.06'$

$N 89^{\circ} 49' 28'' E$

$N 0^{\circ} 18' 46'' W$

$1320.90'$

$1320.90'$

$2618.93'$

$S 89^{\circ} 36' 18'' W$

$1305.94'$

$1308.97'$

$N 0^{\circ} 10' 52'' W$

$1319.92'$

$1319.92'$

$2611.88'$

$1305.94'$

$1308.97'$

$\text{E.L.}$   
 $(2640.0)$   
 $2643.64'$

$(N 0^{\circ} 03' W)$   
 $64^{\circ}$

$2635.50'$   
 $(2640.0)$   
 $\text{E.L.}$

21  
 22  
 27  
 28  
 $1311.99'$   
 $1311.99'$

$1317.75'$

$1317.75'$

$660.91'$