

CERTIFIED CORNER RECORDATION

Corner W 1/4 Sec S7 T. 31 N. R. 29 W. P.M.M. LINCOLN County

I. Record: 1939 GLO resurvey of the west boundary T. 31 N. R. 29 W. by Randy Lyman:
Set an iron post, 3 ft. long, 2 ins., diam., 28 ins. in the ground, for the cor. of sec 7 only with brass cap from which:

A tamarack 20 ins. diam., bears N. 29°10'E., 29 lks.(19.14 ft.) dist., marked 1/4 S7 BT.
A spruce 3 ins. diam., bears S. 23°30'E., 18 lks.(11.88 ft.) dist., marked BT.

II. Found: 2 1/2 in. diam. GLO brass cap on a 2 in. diam. iron pipe firmly set, marked in error as shown below from which:

A tamarack 20 ins. diam., bears N.42°E., 18.90 ft. dist., with visible scribing.

A spruce 13 ins. diam., bears S.23°E., 12.00 ft. dist., with visible scribing.

III. Perpetuation:

Painted faces and 6 in. wide red bands to all bearing trees and attached Land Survey Monument and Bearing Tree signs.

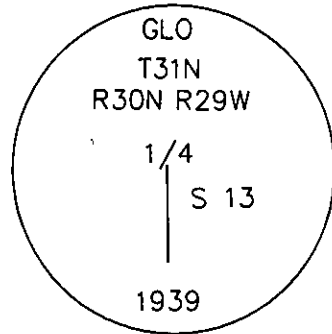

Magnetic declination: 18° East assumed

Equipment used: Hand compass and loggers tape

Kootenai Surveyors Inc., 314 California Av., Libby, MT. 59923 (406) 293-4354

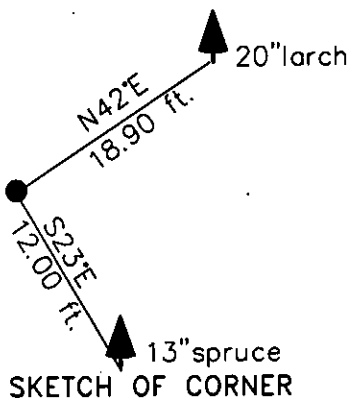

CERTIFICATION

I, Mike Tester
certify the information shown herein is true and correct.

Mike Tester
Signature Ground Party Chief

I, Alvyn F. Hughes
certify that this Corner Record correctly represents work performed by me or under my direction in compliance with the "Corner Recordation Act" (70-22-101, et seq., M.C.A.)

Alvyn F. Hughes
Signature of Surveyor & Seal

Date: 04/17/2006 Reg. No. 7322-LS

Employer: Kootenai Surveyors, Inc.

Office of Clerk and Recorder, County of Lincoln This "corner

record" was filed for record 193383 BOOK: CCR CC&R'S PAGE: 10929 Pages: 1

was noted on the cross- STATE OF MONTANA LINCOLN COUNTY
book No. RECORDED: 04/18/2006 9:15 KOI: CC&R'S

CORAL M. CUMMINGS CLERK AND RECORDER

FEE: \$0.00

BY: *Coral M. Cummings*

TO: KOOTENAI SURVEYORS INC. P.O. BOX 393, LIBBY, MT 59923

Cross Index No. G 01 T. 31N. R. 29W. P.M., MT

Adopted July 1, 1981, Montana Board of Professional Engineers & Land Surveyors

Sec. 7

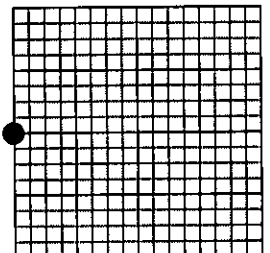

• corner this sheet