

# CERTIFIED CORNER RECORDATION

Corner N 1/16 S24 S19 T 30 N. R. 33 W. P.M.M. LINCOLN County

I. Record: 1893 Original G.L.O. Survey of the Lake Creek Guide Meridian through Townships 29, 30 and 31 North, between Ranges 33 and 34 West, by Daniel P. Mumbrue

Record: 1893 Original G.L.O. Survey of the Fractional Subdivision of Township 30 North, Range 33 West, by Daniel P. Mumbrue

1978 Certificate of Survey No. 496 by Melvin D. Lauteren, Reg. No. 4232S: Reestablishes the SE sec. cor. S 19 by double proportion measurement and the S 1/4 S 19 by single proportion measurement.

1987 Certificate of Survey No. 1600 by Kenneth E. Davis, Reg. No. 4975S: Subdivides the NE1/4 and NW1/4 of section 19 and sets a 5/8 in. daim. by 24 in. rebar with a yellow plastic cap marked K.E.D. 4975S for the N 1/16 between sec. 24, T30N, R34W and sec. 19, T30N, R33W.

1989 Certified Corner Recordation by Kenneth E. Davis, Reg. No. 4975S: Set a 5/8"x18" steel rebar with yellow P.V.C. cap stamped KED 4975S for N 1/16th corner, from which I scribed and marked two new bearing trees.

A larch, 7 inches in diam., bears N71°31'E, 29.8 feet in distance, scribed N 1/16 Sec. 24 Bt.

A larch, 7 inches in diam., bears N35°E, 18.7 feet in distance, scribed N 1/16 Sec. 24 Bt.

Painted the face scribe and red bands around each bearing tree and attached bearing tree signs on each.

II. Found: A 5/8 in. diam. steel rebar, 2 ins. above ground, with a 1 1/4 in. diam. yellow plastic cap marked 4975S KED. Accept the position of the found rebar for the N 1/16 between sec. 19, T30N, R33W and sec. 24, T30N, R34W. From which:

A larch, 10 ins. diam., bears N78°W, 29.8 ft. dist., mkd. with a healed face. (Record: N71°31'E)

A larch, 10 ins. diam., bears S28°W, 18.7 ft. dist., mkd. with visible scribe marks. (Record: N35°E)

III. Replaced the plastic cap with a 3 1/4 in. diam. aluminum cap marked as shown:



Painted the scribed faces red and a 6 in. red band around bearing trees and attached Land Survey Monument and Bearing Tree signs.



Date of Fieldwork: 10/14/2004  
Survey crew: Steve Boyer, Tom Hommel  
Magnetic declination: 18° East assumed  
Equipment used: Hand compass and loggers tape  
U.S. Forest Service, Supervisors Office, 1101 Hwy. 2 West, Libby, MT 59923 (406) 293-6211

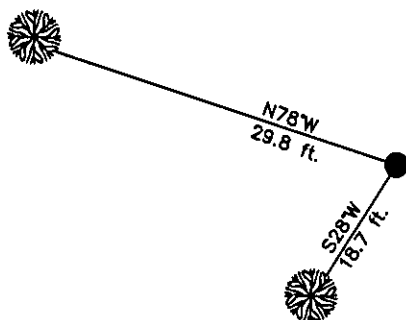

SKETCH OF CORNER

NOT TO SCALE

## CERTIFICATION

I, Thomas M. Hommel 10800LS  
certify the information shown herein is true and correct.

Thomas M. Hommel  
Signature Ground Party Chief

I, Roger O. Green  
certify that this Corner Record correctly represents work performed by me or under my direction in compliance with the "Corner Recordation Act" (79-22-101, et seq., M.C.A.)

Roger O. Green  
Signature of Surveyor & Seal

Date: 10/14/2004 Reg. No. 13769LS

Employer: U. S. Forest Service

Office of Clerk and Recorder, County of Lincoln. This "corner

reco: 182249 BOOK: CCR CC&R'S PAGE: 10774 Pages: 1

was STATE OF MONTANA LINCOLN COUNTY

book RECORDED: 02/02/2005 9:10 KOI: CC&R'S

CORAL M. CUMMINGS CLERK AND RECORDER

FEE: \$0.00

BY: Thomas M. Hommel

TO: FILED

O-01

30N.

33W.

O-25

30N.

34W.

Cross Index No. 0-25 T. 30N. R. 34W. P.M., MT

Adopted July 1, 1981, Montana Board of Professional Engineers & Land Surveyors

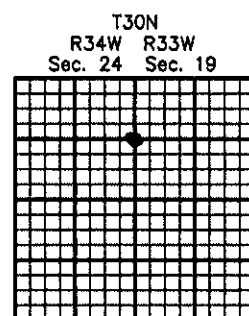

• corner this sheet