

CERTIFIED CORNER RECORDATION

Corner N 1/16 Cor. S32|S33 T. 30 N., R. 33 W., P.M.M. Lincoln County

Record :

1893 GLO Township Subdivision by Daniel Mumbrue. No monuments set.

CofS No's. 559 & 577 by M. Lauteren 4232-S. No monuments set.

CofS No's. 891 & 1273 by JH Ninneman 4661-S. No monuments set.

Found Evidence :

A field search of the area found no set monuments.

Perpetuation :

The N 1/16 Corner of Section 32, T. 30 N., R. 33 W. was set from computed position from a partial sectional breakdown done by Davis Surveying on record at the Lincoln County Courthouse, Libby Montana.

At the computed position, set a 3 1/4 in. diam. alum. cap with a 4 in. long shaft set in concrete on an existing rock ledge marked as shown below, from which:

A Douglas Fir 13 ins. diam. bears S 21°30" E, 30.10 feet dist., scribed "N 1/16 S33 BT".

A Douglas Fir 11 3/4 ins. diam. bears S 24° W, 33.90 ft. dist., scribed "N 1/16 S32 BT".

Painted 6 in. wide bands and scribed faces red.

Attached Bearing Tree and Land Survey Monument signs to both trees.

Set a 6 ft. long steel post 2 ft. in the ground with attached Land Survey Monument and Property Boundary decals 3 ft. south on line.



Magnetic Declination: 18° East

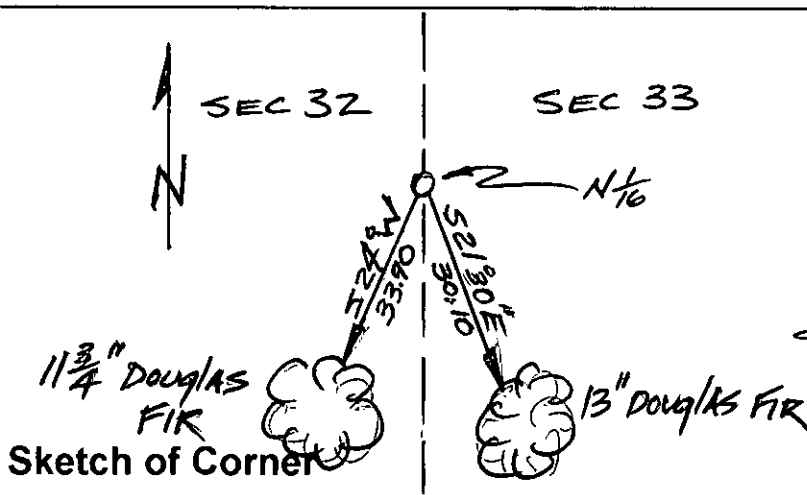

CERTIFICATION
 I, John Damon
 certify the information shown herein is true and correct
 Signature of Ground Party Chief
 I, Ken E. Davis
 certify that this Corner Record correctly represents work performed by me or under my direction in compliance with the "Corner Recorperation Act" (70-22-101, et seq., M.C.A.)
 Signature of Surveyor & Seal
 Date: _____ Reg. No. 4975-S
 Employer: Davis Surveying, Inc.

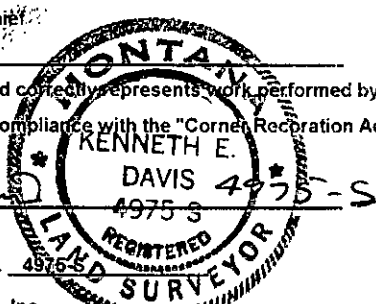

Office of Clerk and Recorder, County of Lincoln
 This "corner record" was filed for record on 9-9-98
 was noted on the cross-index plat and is assigned page No. 10204
 in book No. _____
Coral M. Cunningham By OLB
 County Official

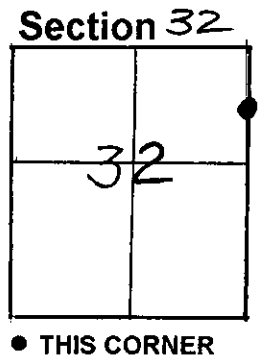

Cross Index No. N 1/16 S32|S33 T. 30 N., R. 33 W., PMM