

# CERTIFIED CORNER RECORDATION

Corner C-C W 1/16 T. 30 N., R. 31 W., P.M.M. Lincoln County

Record :

None

Found Evidence :

None

Perpetuation :

The position for the C-C W 1/16 cor. of Sec. 36 was determined from a closed traverse survey by Davis Surveying, Inc., during December of 1998, being C. of S. No. 2743 on record at the Lincoln County Courthouse. At the computed position, set a 5/8 inch diam. steel rebar 24 ins. long, 22 ins. in the ground, with a 1 1/4 in. diam. yellow P.V.C. cap marked as shown below, from which:

- A Lodgepole Pine, 3 ins. diam., bears N. 79° E., 16.00 feet dist., scribed "X" BT.
- A Cottonwood, 8 ins. diam., bears S. 41° E., 22.80 feet dist., scribed "X" BT.

Attached Bearing Tree signs to both trees.

The C-C W 1/16 Corner falls on the easterly fill slope of the Farm to Market Road, said corner being east approximately 30.00 feet from existing road centerline.

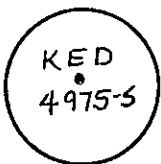

Magnetic Declination: 18° E.

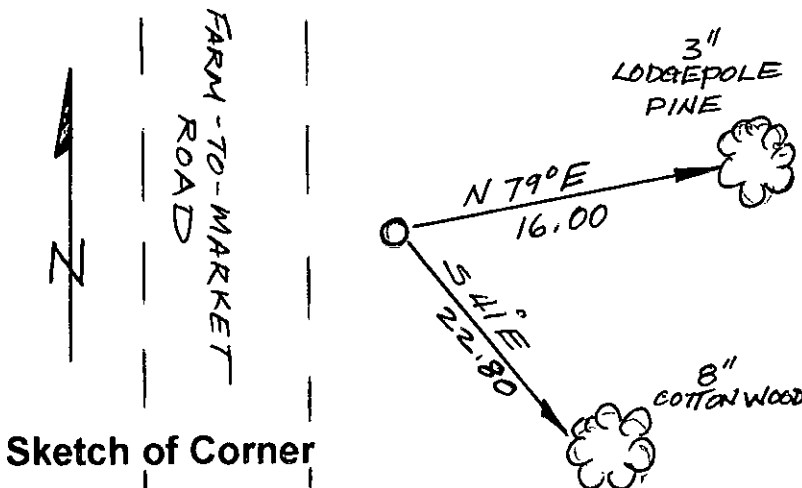

Sketch of Corner

## CERTIFICATION

I, John Damon  
 certify the information shown herein is true and correct  
 Signature of Ground Party Chief  
 I, Ken E. Davis  
 certify that this Corner Record correctly represents work performed by  
 me or under my direction in compliance with the "Corner Recoration Act"  
 70-22-101, et seq., M.C.A.  
 Signature of Surveyor & Seal  
 Date: 5/10/99 Reg. No. 4975-S  
 Employer: Davis Surveying, Inc.

Office of Clerk and Recorder, County of Lincoln

This "corner record" was filed for record on May 24, 1999  
 was noted on the cross-index plat and is assigned page No. 10347  
 in book No. Coral M. Cummins

County Official

## Section

SEC	36
●	

● THIS CORNER

Cross Index No. C-C W 1/16 T. 30 N., R. 31 W., PMM