

CERTIFIED LAND CORNER RECORDATION  
(REFERENCE FSM 7153.53)

DESCRIPTION OF CORNER EVIDENCE FOUND, AND ORIGINAL RECORD (IF KNOWN)

Found a BLM brass cap marked as shown.  
From which: A 20" doug. fir bears S18½°E, 78 lks. (Sec. 8 BT)  
A 12" doug. fir bears S8°W, 111 lks. (Sec. 7 BT)

1964 BLM Record: From found original evidence, set an iron post,  
2½" X 30", 27" in ground with brass cap marked as shown.

From which: A 14" fir bears S18½°E, 78 lks. dist.  
A 12" fir bears S8°W, 111 lks. dist.

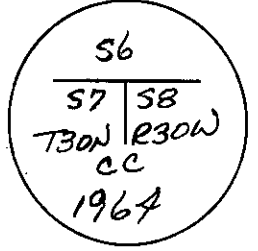

DESCRIPTION OF MONUMENT AND ACCESSORIES ESTABLISHED  
TO PERPETUATE THE ORIGINAL LOCATION OF THIS CORNER:

Date of work: 1979

SKETCH, WITH COURSE AND DISTANCE TO ADJACENT CORNERS IF DETERMINED IN THIS SURVEY.  
(MAY SKETCH OR PASTE REPRODUCTION ON REVERSE SIDE.)

See Certificate of Survey No. 752

Surveyor's Seal

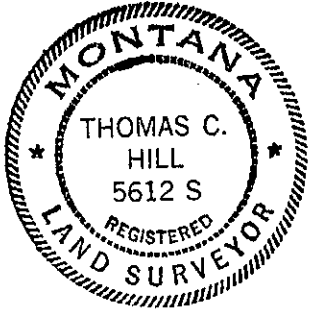

I, Anthony J. Bachman  
certify that the information shown herein is true and correct.

Anthony J. Bachman  
Signature of Ground Party Chief

I, Thomas C. Hill  
certify that I have carefully performed or reviewed the work done on the diagrammed corner as reported on this recordation form and approve the same.

Thomas C. Hill  
Signature of Surveyor

DIAGRAM OF CORNER:

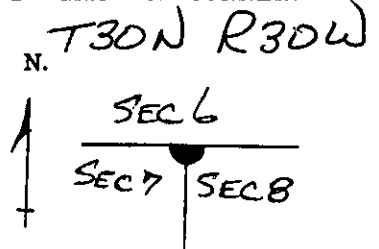

● = Corner recorded on the sheet

5612S  
Registration Number

Office of Clerk and Recorder, County of Lincoln

This "corner record" was filed for record on the 3rd day of March 1980, was noted on the cross-index plat and is assigned page No. 655, in book No. 1

Katherine L. Vaughan, by Betty Deel  
County Official Deputy

Cross Index No. E5 T. 30 R. 30 Mer.