

CERTIFIED LAND CORNER RECORDATION

DESCRIPTION OF CORNER EVIDENCE FOUND, AND ORIGINAL RECORD (IF KNOWN)

T30N R29W Montana Principal Meridian G.L.O. notes book 8958 page 143 has iron post 30" long 2 $\frac{1}{2}$ " in diameter 26" in the ground with a brass cap marked T30N Found brass cap in good condition and undisturbed.

R30W	R29W
S13	S18
S24	S19

1965

Record: 6" fir bearing S21°45'E, 28 lks., marked T30N R29W S19 BT
Found: Bearing tree dead but still standing

CONTINUED ON REVERSE SIDE

DESCRIPTION OF MONUMENT AND ACCESSORIES ESTABLISHED
TO PERPETUATE THE ORIGINAL LOCATION OF THIS CORNER:Date of work: *June '70*

No added monumentation

SKETCH, WITH COURSE AND DISTANCE TO ADJACENT CORNERS IF DETERMINED IN THIS SURVEY.
(MAY SKETCH OR PASTE REPRODUCTION ON REVERSE SIDE.)

See reverse side

Surveyor's Seal

James R. Staples

I, _____
certify that the information shown herein is true and correct.

James R. Staples
Signature of Ground Party Chief

JOHN C. ERICKSON

I, _____
certify that I have carefully performed or reviewed the work done on the diagrammed corner as reported on this recordation form and approve the same.

John C. Erickson
Signature of Surveyor

DIAGRAM OF CORNER:

T30N
N. R30W R29W

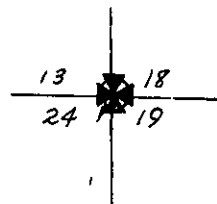

= Corner recorded on the sheet

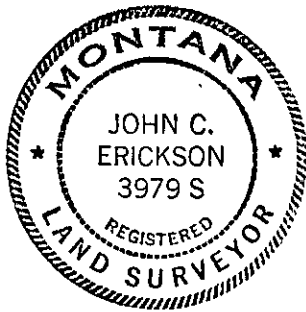

3979 S
Registration Number

Office of Clerk and Recorder, County of *Lincoln*

This "corner record" was filed for record on the *28* day of *Mar*, 19*89*, was noted on the cross-index plat and is assigned page No. *4028*, in book No. _____

James R. Staples
County Official

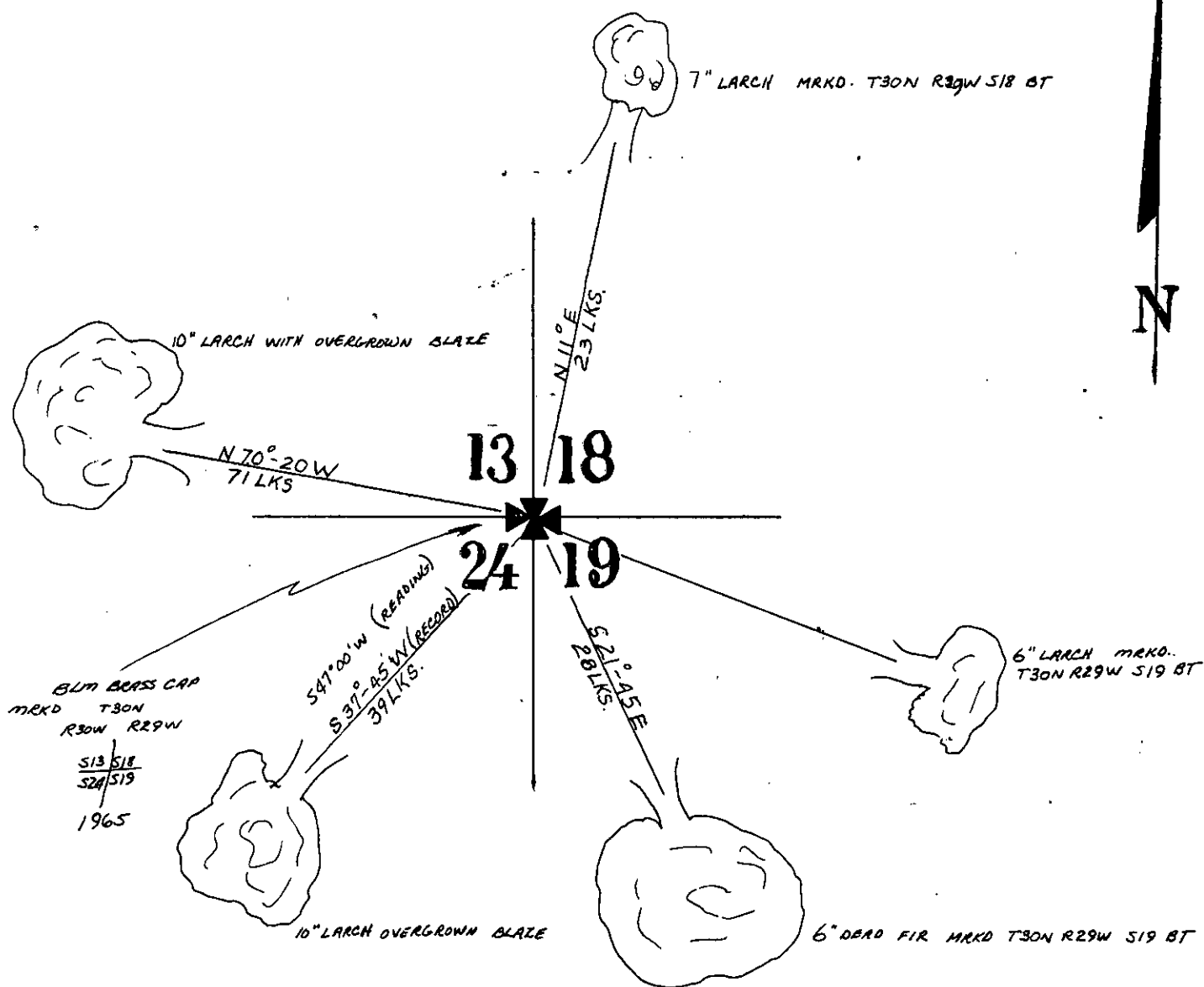

Description of evidence and original record continued from page 1

Record: 9" larch bearing $S37\frac{1}{2}^{\circ}W$, 39 lks., with overgrown blaze
Found: Bearing tree still 9" in diameter bearing $S47^{\circ}W$

Record: 10" larch bearing $N70^{\circ}20'W$, 71 lks., with overgrown blaze
Found: Bearing tree alive and still 10" in diameter

Record: 6" larch bearing $N11^{\circ}E$, 23 lks., marked T30N R29W S18 BT
Found: Bearing tree alive and presently 7" in diameter

Record: 6" larch bearing $S69^{\circ}E$, 33 lks., marked T30N R29W S19 BT
Found: Bearing tree alive and presently 6" in diameter