

PLSS CORNER RECORDATION

CORNER NE CORNER SEC. 35 T. 30N, R. 27W, P.M.M., LINCOLN COUNTY

RECORD: STONE IN PLACE 30X25X20 WITH "X" ON TOP AND 1 NOTCH SOUTH AND 5 NOTCHES NORTH OF CROSS, FROM WHICH;
6" FIR BEARS N34 1/2°E, 44.22' SCRIBED T30N R26W S30 BT.
6" FIR BEARS S39°E, 22.44' SCRIBED T30N R26W S31 BT.
8" FIR BEARS S44 1/2°W, 9.24' SCRIBED T30N R27W S36 BT.
6" FIR BEARS N16°W, 54.78' SCRIBED T30N R27W S25 BT.

FOUND: "T" IRON WITH 1 INCH ALUM CAP STAMPED AS SHOWN, FROM WHICH;
16" PINE BEARS N7°E, 47.20' SCRIBE OVERGROWN.
NO EVIDENCE OF ORIGINAL STONE OR BEARING TREES COULD BE FOUND.

MAINTENANCE: MADE A SMALL MOUND OF STONE AROUND CORNER AND PAINTED IT RED.
SET STEEL POST 3 FEET WEST OF CORNER, PAINTED RED BANDS ON BT.
ALL BEARING TREES HAVE BT TAGS ATTACHED.

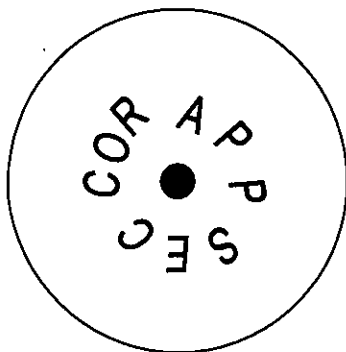
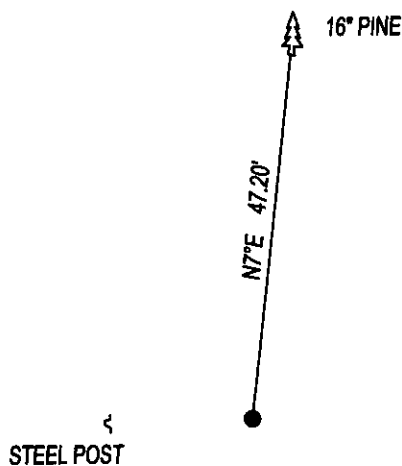

SKETCH OF CORNER

CERTIFICATION

I, DAN CROFT
CERTIFY THE INFORMATION SHOWN HEREIN IS TRUE AND CORRECT.

SIGNATURE GROUND PARTY CHIEF

I, MARC J. CARSTENS
CERTIFY THAT THIS CORNER RECORD CORRECTLY REPRESENTS WORK
PERFORMED BY ME OR UNDER MY DIRECTION IN COMPLIANCE WITH
"CORNER RECORDATION ACT" (70-22-101, ET SEQ., M.C.A.)

SIGNATURE OF SURVEYOR & SEAL

12-03-2014

DATE

CARSTENS SURVEYING

EMPLOYER

LIC. No. 5940

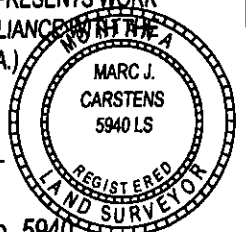

OFFICE OF CLERK AND RECORDER, COUNTY OF LINCOLN. THIS "CORNER RECORD" WAS FILED FOR RECORD ON
_____ WAS NOTED ON THE CROSS-INDEX PLAT AND IS ASSIGNED PAGE NO. _____, IN BOOK NO. _____.

255217 BOOK: CCR CC&R'S PAGE: 12182 Pages: 1

COUNTY OFFICIAL

STATE OF MONTANA LINCOLN COUNTY

RECORDED: 12/24/2014 10:00 KOI: CC&R'S

TAMMY D. LAUER CLERK AND RECORDER

CROSS INDEX NO. V-25 T. 30N

FEE: \$0.00

BY: 

FOR: CARSTENS LAND SURVEYING P.O. BOX 1374, POLSON, MONTANA

ADOPTED NOVEMBER 7, 2012, MONTANA BOARD OF PROFESSIONAL ENGINEERS & LAND SURVEYORS

SEC. 25

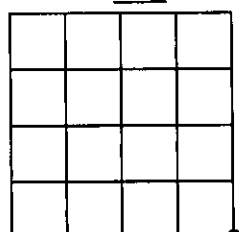

● CORNER THIS SHEET