

CERTIFIED CORNER RECORDATION

Corner N 1/4 Sec. 1 T. 30 N., R. 26 W., P.M.M. Lincoln County

Record :

1932 original GLO notes by Ernest Parker.

Set an iron post, 3 ft. long, 1 in. diam., 28 ins. in the ground, for the 1/4 sec. cor. for sec. 1 only, with brass cap.

A lodgepole pine, 7 ins. diam., bears S. 30° E., 33 lks. dist., marked 1/4 S 1 B T.

A lodgepole pine, 9 ins. diam., bears S. 21° W., 30 lks. dist., marked 1/4 S 1 B T.

Found Evidence :

Found iron pipe with brass cap.

Found 8 in. original Douglas Fir Bearing Tree which bears S. 26° W., 6.6. ft. dist.

Perpetuation :

Established the following new Bearing Tree:

A douglas fir, 8 ins. diam., bears S. 29° E., 8.5 ft. dist., for Sec. 1.

Painted 6 in. wide red bands around Bearing Tree and attached Bearing Tree and warning sign.

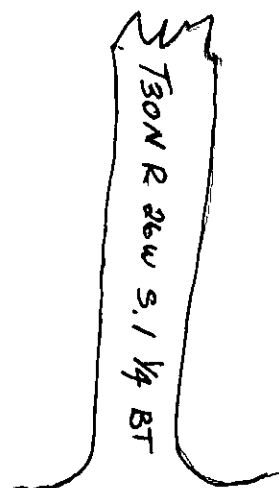

Magnetic Declination: 17° E.

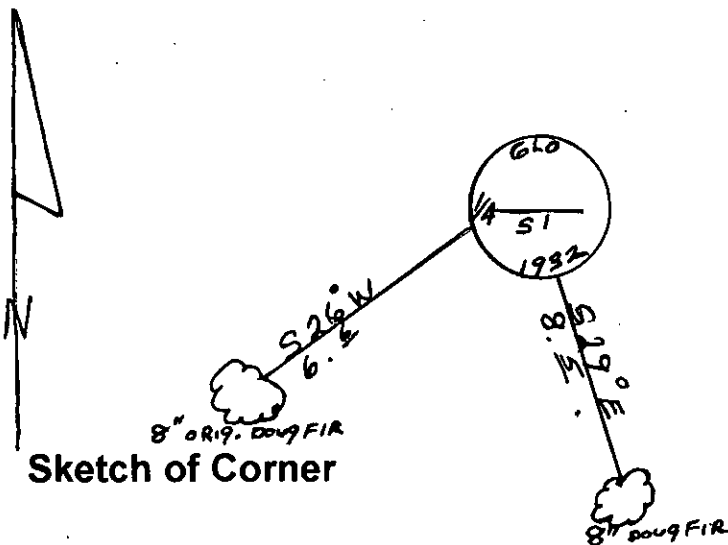

Sketch of Corner

CERTIFICATION

I, Ricky E. Shaver

certify the information shown herein is true and correct

Ricky E. Shaver
Signature of Ground Party Chief

I, Kenneth E. Davis

certify that this corner record correctly represents work performed by me or under my direction in compliance with the "Corner Recordation

Kenneth E. Davis
Signature of Surveyor & Seal

Date: 2/29/2000 4975-S

Employer: Gayle Surveying, Inc.

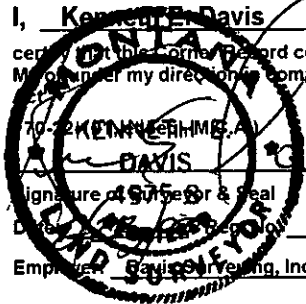

Section

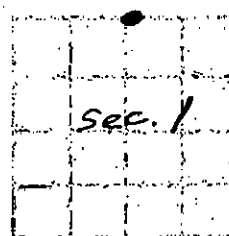

Office of Clerk and Recorder, County of Lincoln

This "corner record" was filed for record on 2/29/2000
was noted on the cross-index plat and is assigned page No. 10,429

in book No. _____
Coral M. Cummins, DUB
County Official

Cross Index No. N 1/4 Sec. 1 T. 30 N., R. 26 W., PMM

● THIS CORNER