

CERTIFIED CORNER RECORDATION

Corner NE Sec. Cor. S1 T. 30 N., R. 26 W., P.M.M. Lincoln County

Record :

1932 original GLO notes by Earnest Parker.

Set an iron post, 3 ft. long, 3 ins. diam., 28 ins. in the ground, for the closing corner of Twp. 30 N., R 25 and 26 W., with brass cap.

A tamarack, 10 ins. diam., bears S. 16° E., 52 lks. dist., marked T 30 N R 25 W S 6 C C B T.

A tamarack, 9 inc. diam., bears S. 83° W., 34 lks, dist., marked T 30 N R 26 W S 1 C C B T.

Found Evidence :

Found iron pipe with brass cap.

Found a larch, 19 in. diam., bears S. 82° W., 24.4 ft. dist., for Sec. 1.

Perpetuation :

Established the following new Bearing Tree:

A larch, 17 inc. diam., bears S. 06° E., 46.6 ft. dist., for Sec. 6

Painted 6 in. red bands around both Bearing Trees and attached Bearing Tree and warning signs.

Magnetic Declination: 17° E

T30N R25WS6BT

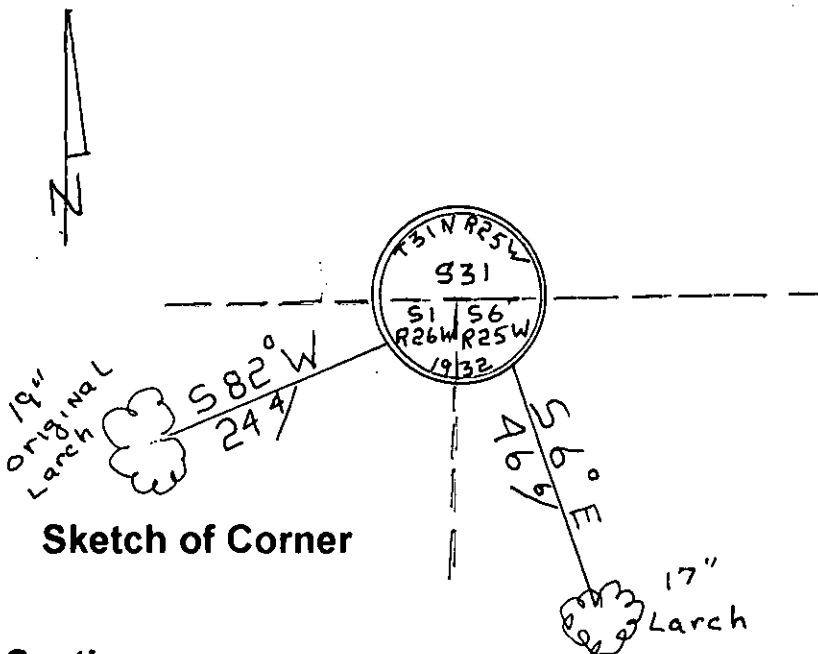

CERTIFICATION

I, Ricky E. Shaver

certify the information shown herein is true and correct

Ricky E. Shaver

Signature of Ground Party Chief

I, Kenneth E. Davis

certify that this Record correctly represents work performed by me or under my direction in compliance with the "Corner Recordation Act"

(7-22-01, et seq., M.C.A.)

Signature of Surveyor Kenneth E. Davis

Date: 2/28/2000

Employer: Ken Davis Surveying, Inc.

Section

Office of Clerk and Recorder, County of Lincoln

This "corner record" was filed for record on 2/28/2000 was noted on the cross-index plat and is assigned page No. 10415 in book No. Coal M. Limmig By AB

County Official

