

CERTIFIED LAND CORNER RECORDATION

SECTION 8 TWP. 29 N., R. 33 W., M.P.M.

DESCRIPTION OF CORNER EVIDENCE FOUND, AND ORIGINAL RECORD (IF KNOWN)

Corner found - used in this survey - or set -
Described and shown on diagram on REVERSE SIDE

DESCRIPTION OF MONUMENT AND ACCESSORIES ESTABLISHED
TO PERPETUATE THE ORIGINAL LOCATION OF THIS CORNER:

Date of work: 11/80

SEE DIAGRAM ON REVERSE SIDE

SKETCH, WITH COURSE AND DISTANCE TO ADJACENT CORNERS IF DETERMINED IN THIS SURVEY.
(MAY SKETCH OR PASTE REPRODUCTION ON REVERSE SIDE.)

SEE DIAGRAM REVERSE SIDE

Surveyor's Seal

I, JEFF PAULLIN
certify that the information shown herein is true and correct.

Jeff Paullin
Signature of Ground Party Chief

J.H. Ninneman

I,
certify that I have carefully performed or reviewed the work done on the diagrammed corner as reported on this recordation form and approve the same.

J.H. Ninneman
Signature of Surveyor

DIAGRAM OF CORNER:

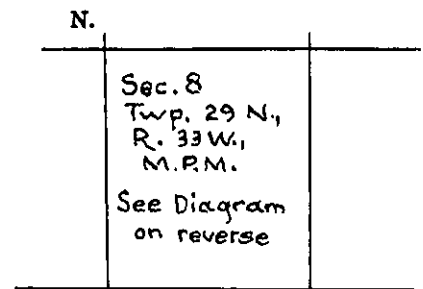

= Corner recorded on the sheet

4661 S.
Registration Number

Office of Clerk and Recorder, County of Lincoln

This "corner record" was filed for record on the 4th day of December, 1980, was noted on the cross-index plat and is assigned page No. 938, in book No. 1

Deanna L. Tausch, By Betty Beel
County Official Deputy

Cross Index No. 5-E 6-E 7-E 8-E 9-E 9-E-F 6-E-F 5-E-F 7-E-F 5-G 5-6-G 9-G 9-J 7-J 6-J 5-J Mer.

Sec. 8 Twp. 29N., R. 33W., M.P.M.

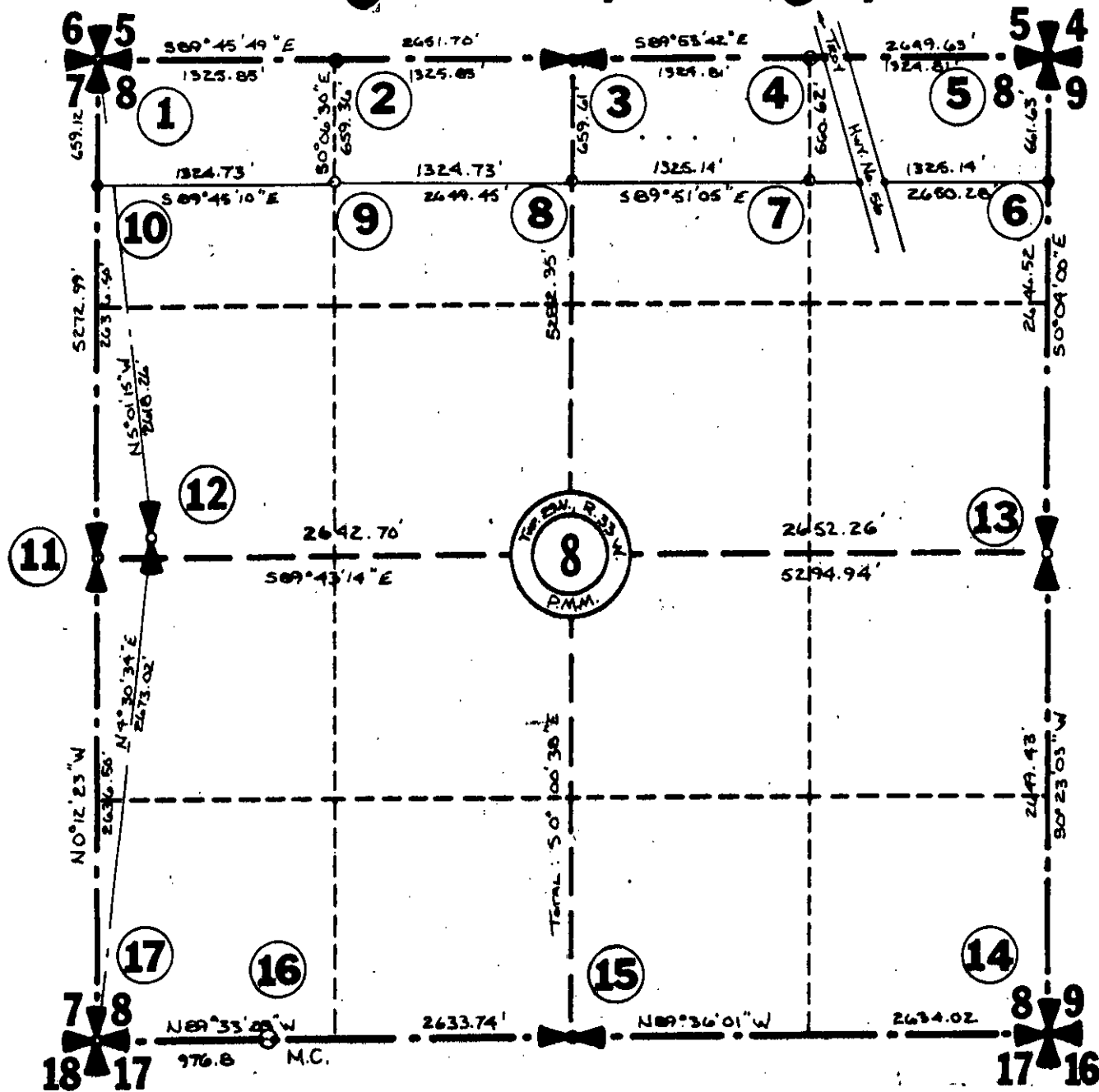

- (1) BLM Brass Cap, 4 B.T.s, 2 BT stumps.
- (2) Set a capped 5/8"x 24" Rebar J.H.N. 4661S., from which
A 24" Fir Stump bears N62°E 34.8 Ft., Posted.
A 20" Fir stump bears S19°E 12.7 Ft., Posted.
- (3) BLM Brass Cap, 2 B.T.s.
- (4) Set a Capped 5/8"x24" Rebar J.H.N. 4661S., from which
A 12" Larch bears N46°W 17.5 Ft. Scribed E 1/16 S 5 BT Posted.
A 14" Larch bears N61°E 18.5 Ft. Posted.
- (5) Found Original Stone from which ;
An 18" Fir bears N74°W 17.0 Ft., Scribed T29N., R33W S 5 BT and Posted.
A 12" Ponderosa bears S19°W 18.5 Ft. Scribed T29N R33W S 8 BT and Posted.
- (6) Set a Capped 5/8"x24" Rebar J.H.N. 4661S.
- (7) Set a Capped 5/8"x24" Rebar J.H.N. 4661S.
- (8) Set a Capped 5/8"x24" Rebar J.H.N. 4661S.
- (9) Set a Capped 5/8"x24" Rebar J.H.N. 4661S.
- (10) Set a Capped 5/8"x24" Rebar J.H.N. 4661S.
- (11) Set a Capped 5/8"x24" Rebar from which;
A 20" Cedar bears N55°W 13.0 Ft. Scribed E $\frac{1}{16}$ S7 BT and Posted.
A 24" White Pine bears N46°E 16.7 Ft. Scribed W $\frac{1}{16}$ S8 BT and Posted.
Original Bearing Trees not found.
- (12) Found Aluminum Cap by John Allen as shown in Recordation Form in Lincoln County Courthouse.. Said Monument appears to be out of Position by 220 Ft., does not meet calls and is not in my opinion acceptable.
- (13) Found Original Stone from which;
A 12" Fir bears N60°W Scribed E $\frac{1}{16}$ S8 BT and Posted.
A 12" Fir bears N60°E 6.2 Ft. Scribed W $\frac{1}{16}$ S9 BT and Posted.
- (14) Found BLM Brass Cap and 4 B.T.s. All Posted.
- (15) Found 5/8" Pin and 3 B.T.s.
- (17) Computed location (not set) from calls closest evidence M.C. and old cabin.
- (16) Found BLM Brass Cap and 2 B.T.s.

