

CERTIFIED CORNER RECORINATION

CORNER C-S-S-N 1/256 Cor. T. 29 N., R. 31 W., P.M.M. LINCOLN COUNTY
Sec. 1

RECORD:
NONE

FOUND EVIDENCE:
NONE

PERPETUATION:

SET A 3 1/4 INCH ALUMINUM CAP STAMPED (SEE DIAGRAM BELOW) ON A 5/8 INCH DIA. REBAR 20 INCHES LONG. FROM WHICH

A 14 INCH DBH TAMARACK SCRIBED C-S-S-N 1/256 S 1 BT. BEARS S 39° W 14.3 FEET.

A 7 INCH DBH DOUGLAS FIR SCRIBED X BT . BEARS S 9° E 16.8 FEET.

PAINTED 6 INCH WIDE BANDS AND ATTACHED BEARING TREE SIGNS TO TREES.

MAGNETIC DECLINATION: 18° E

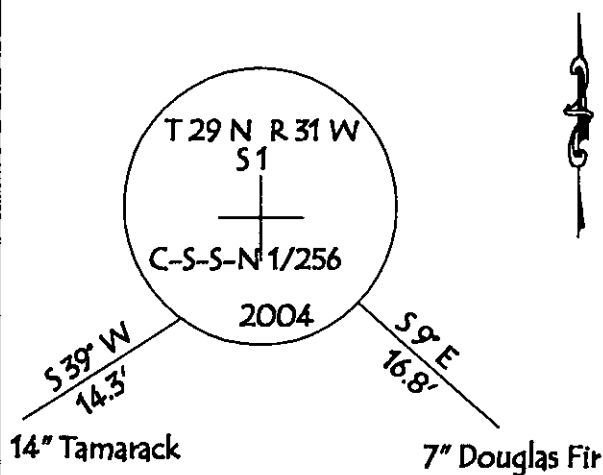

CERTIFICATION

I, GEORGE CLARK

certify the information shown herein is true and correct

George Clark
Signature of Ground Party Chief

I, KENNETH E. DAVIS

certify that this Corner Record correctly represents work performed by me or under my direction in compliance with the Corner Recordation Act (MONTANA CODE ANNOTATED, M.C.A.)

Kenneth E. Davis
Signature of Surveyor or Seal

Date: 11/27/04 Reg. No. 4975-S

Employer: Davis Surveying Inc

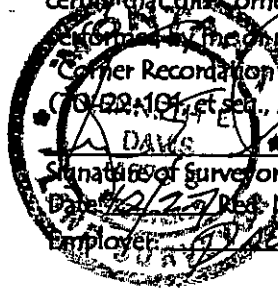

SKETCH OF CORNER

Office of Clerk and Recorder, County of Lincoln

SECTION

180470 BOOK: CCR CC&R'S PAGE: 10693 Pages: 1
STATE OF MONTANA LINCOLN COUNTY
RECORDED: 11/08/2004 10:35 KOI: CC&R'S
CORAL M. CUMMINGS CLERK AND RECORDER
FEE: \$0.00 BY: Coral M. Cummings
TO: DAVIS SURVEYING, INC. P.O. BOX 896, TROY, MONTANA 59935

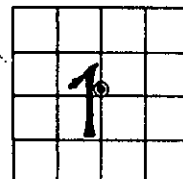

Cross Index No. C-S-S-N 1/256 Cor. Sec. 1

T. 29 N., R. 31 W., P.M.M.

THIS CORNER