

CERTIFIED CORNER RECORDATION

CORNER C-W 1/16 Cor. Sec. 1 T. 29 N., R. 31 W., P.M.M. LINCOLN COUNTY

179482 BOOK: CCR CC&R'S PAGE: 10661 Pages: 1

STATE OF MONTANA LINCOLN COUNTY

RECORDED: 09/27/2004 9:30 KOI: CC&R'S

CORAL M. CUMMINGS CLERK AND RECORDER

FEE: \$0.00

BY: *Fannie Dennis*
Deputy

TO: FILED

RECORD:
NONE

FOUND EVIDENCE:
NONE

PERPETUATION:

Set a 3 1/4 inch aluminum cap stamped (see diagram below) on a 5/8 inch dia. rebar 20 inches long.
From which

A 6 foot Steel Fence Post bears N 86° W 14' ft dist.

A 6 foot Steel Fence Post bears S 58° W 17' ft dist.

All post have bearing tree tags attached.

MAGNETIC DECLINATION: 18° E

Steel Fence Post

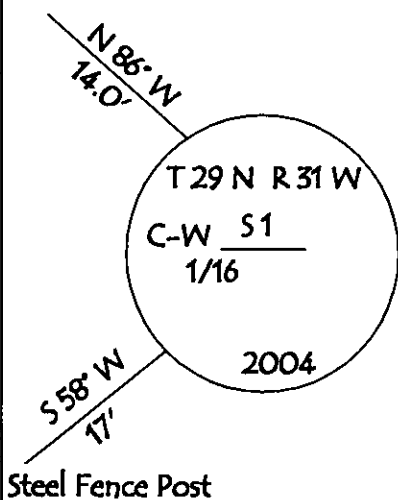

Steel Fence Post

CERTIFICATION

I, GEORGE CLARK

Certify the information shown herein is true and correct

George Clark
Signature of Ground Party Chief

I, KENNETH E. DAVIS

certify that this Corner Record correctly represents work performed by me or under my direction in compliance with the "Corner Recordation Act"

(C.R. 22-101, et seq., M.C.L.)

Kenneth E. Davis
Signature of Surveyor or Se

Date: 9/27/04 Reg. No. 4975-S

Employer: Surveying, Inc

Professional Seal: SURVEYOR

SKETCH OF CORNER

Office of Clerk and Recorder, County of Lincoln

This "corner record" was filed for record on 9-27-04
was noted on the cross-index plat and is assigned page

No. 10661

In book No. 179482
doc.

J. D. Deputy
County Official

Cross Index No. C-W 1/16 Cor. Sec. 1 T. 29 N., R. 31 W., P.M.M.

SECTION

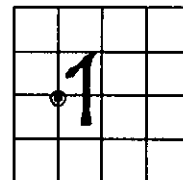

THIS CORNER