

CERTIFIED CORNER RECORDATION

Corner NE COR. S 4 T. 29 N. R. 29 W. P.M.M. LINCOLN County

I. Record: 1898 original GLO survey by Paul S. Bickel, set a granite stone 18x8x5 ins., 12 ins. in the ground, marked with 3 notches on the E. edge and 3 notches on the W. edges from which:

- A pine, 24 ins. diam., bears N46°30'E. 88 lks. (58.08 ft), mkd. T30N R29W S34 BT.
- A pine, 26 ins. diam., bears S66°30'E. 76 lks. (50.16 ft), mkd. T29N R29W S3 BT.
- A tamarack, 22 ins. diam. bears S3°50'W. 59 lks. (38.94 ft), mkd. T29N R29W S4 BT.
- A pine, 10 ins. diam., bears N52°30'W. 169 lks. (111.54 ft), mkd. T30N R29W S33 BT.

1964 BLM Remoumentation by Pittman: Set an iron post, 30 ins. long, 2 1/2 ins. diam., 20 ins. in the ground, with brass cap mkd. as shown below from which:

- A pine, 28 ins. diam., bears N.56°30'E., 88 lks.(58.08 ft.) dist., with overgrown blaze.
- A pine, 29 ins., diam., bears S.51°E., 76 lks.(50.16 ft.) dist., with overgrown blaze.
- A larch snag, 24 ins. diam., bears S.8°W., 59 lks.(38.94 ft.) dist., with overgrown blaze.
- A pine, 30 ins. diam., bears N.52°30'W., 169 lks.(111.54 ft.) dist., with overgrown blaze.
- A fir, 9 ins. diam., bears S.46°30'W., 33 lks.(21.78 ft.) dist., mkd. T29 R27W S4 BT.

II. Found: A 3 1/4 ins. diam. BLM brass cap on a 2 1/2 ins. diam. iron pipe loosely set from which:

- A pine stump, 29 ins. diam., bears S.51°30'E., 50.20 ft. dist. with visible scribes.
- A larch stump, 24 ins. diam., bears S.7°W., 38.90 ft. dist. with visible scribes.

III. Perpetuation: Establish four bearing trees described below:

- A larch, 17 ins. diam., bears N.77°30'E., 56.55 ft. dist., mkd. T30N R29W S34 BT.
- A fir, 12 ins. diam., bears S.6°30'E., 53.35 ft. dist., mkd. T29N R29W S3 BT.
- A fir, 15 ins. diam., bears S.63°W., 57.30 ft. dist., mkd. T29N R29W S4 BT.
- A fir, 7 ins. diam., bears N.54°W., 25.90 ft. dist., mkd. T30N R29W S33 BT.

Painted faces and 6 in. wide red bands to all bearing trees and attached bearing tree and Land Survey Monument signs.

Magnetic declination: 18° East

Equipment used: Hand compass and loggers tape

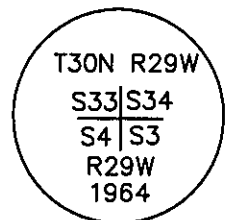

Kootenai Surveyors Inc., 314 California Av., Libby, MT. 59923 (406) 293-4354

ALDER R/W - PCTC

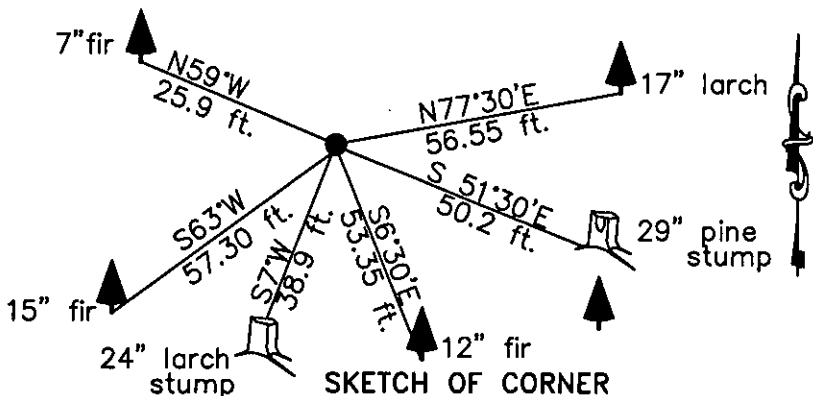

CERTIFICATION

I, Levi Powell
certify the information shown herein is true and correct.

Levi Powell
Signature Ground Party Chief

I, Alvah F. Hughes
certify that this Corner Record correctly represents work performed by me or under my direction in compliance with the "Corner Recordation Act" (70-22-101, et seq.)

Alvah F. Hughes
Signature of Surveyor & Seal

Date: 6/16/2011 Reg. No. 7322-LS

Employer: Kootenai Surveyors Inc.

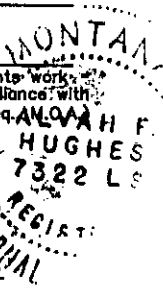

Office of Clerk and Recorder, County of Lincoln This "corner

record" was filed for record on 233501 BOOK: CCR CC&R'S PAGE: 11902 Pages: 1
 was noted on the cross-index STATE OF MONTANA LINCOLN COUNTY
 book No. RECORDED: 07/06/2011 9:30 KOI: CC&R'S
TAMMY D. LAUER CLERK AND RECORDER
 FEE: \$0.00 BY *Jeanne D. Dwyer*
 TO: KOOTENAI SURVEYORS INC. P.O. BOX 393, LIBBY, MT 59923

Cross Index No. A 13 T. 29N R. 29W P.M., MT

