

CERTIFIED CORNER RECORDATION

Corner S1/4 SEC. 26 T. 29N R. 28W P.M.M. County LINCOLN

GLO RECORD: SET A SLATE STONE 18x8x6, 12 INCHES INTO THE GROUND WITH 1/4 ON NORTH, FROM WHICH:
3" FIR BEARS S42°E 3.30' SCRIBED 1/4 S35 BT.
5" PINE BEARS N57°15'W 14.52' SCRIBE 1/4 S26 BT.

RECORD: DAVIS SURVEYING INC. 1999; SET 3 1/4" ALUM CAP BURIED STONE ALONGSIDE, FROM WHICH:
9" LARCH BEARS N7°E 34.9' FOR SECTION 26.
7" GRAND FIR BEARS S40°E 12.50' FOR SECTION 35.

FOUND: 3 1/4" ALUM CAP STAMPED AS SHOWN, FROM WHICH:
10" LARCH BEARS N7°E 34.90' SCRIBE OVERGROWN.
11" GRAND FIR BEARS S40°E 12.50' SCRIBE OVERGROWN.

MAINTENANCE: REMOVED BRUSH FROM CORNER AREA. SET 5 FOOT STEEL POSTS 2 FEET
EAST AND 2 FEET WEST OF CORNER.
ATTACHED BT TAGS AND PAINTED A RED 6" BAND AND SCRIBE RED

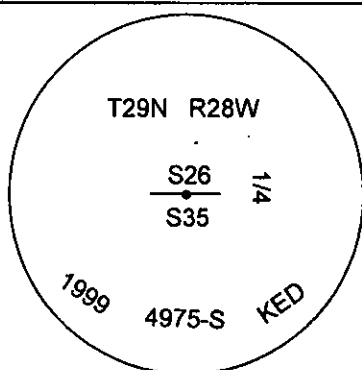
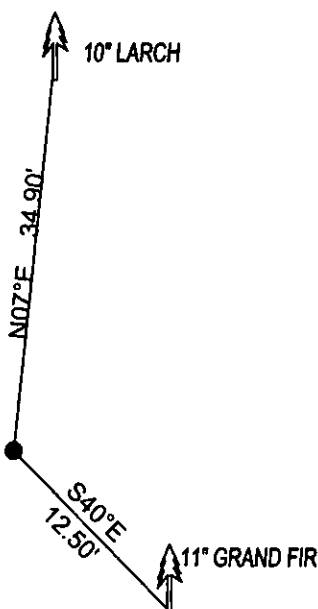

SKETCH OF CORNER

CERTIFICATION

I, DAN CROFT
certify the information shown herein is true and correct.

Signature Ground Party Chief

I, MARC J. CARSTENS
certify that this Corner Record correctly represents work
performed by me or under my direction in compliance with
the "Corner Recordation Act" (70-22-101, et seq., M.C.A.)

[Signature]
Signature of Surveyor & Seal



Date: 06-2011 Reg. No. 5940 LS

Employer: CARSTENS LAND SURVEYING

Office of Clerk and Recorder, County of LINCOLN . This "corner

record" was filed for record on

233378 BOOK: CCR CC&R'S PAGE: 11897 Pages: 1

was noted on the cross-index

STATE OF MONTANA LINCOLN COUNTY

RECORDED: 06/28/2011 10:00 KOI: CC&R'S

TAMMY D. LAUER CLERK AND RECORDER

book No. _____

FEE: \$0.00

BY [Signature]

TO: CARSTENS LAND SURVEYING P.O. BOX 1374, POLSON, MONTANA

Cross Index No. V-19 T. 29N R. 28W PMM

Adopted July 1, 1981, Montana Board of Professional Engineers & Land Surveyors

Sec. 26

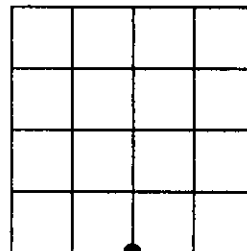

• corner this sheet