

CERTIFIED LAND CORNER RECORDATION

(REFERENCE FSH 5681.65)

DESCRIPTION OF CORNER EVIDENCE FOUND, AND ORIGINAL RECORD (IF KNOWN)

No physical evidence of the original stone or mound was found. Bearing Trees were not used at this corner. Several rocks in the vicinity were similar to the record stone, but none had scribing. The only evidence of the original work was the old blazed line trees.

The procedure used to re-establish this corner was as follows:

The brass cap described below was set on line between the section corners and at the record distance (36.60 chains) West of the closing corner between Sections 1 and 12. All discrepancy in measurement was thrown into the west portion of the section line because of the more difficult terrain, the east portion being almost flat. Retracements in this area indicate this is the best solution.

DESCRIPTION OF MONUMENT AND ACCESSORIES ESTABLISHED TO PERPETUATE THE ORIGINAL LOCATION OF THIS CORNER:

Date of work: 5/23/68

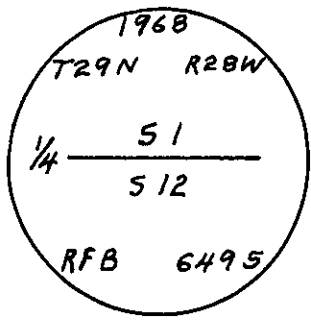

Set a 2" x 30" pipe two feet deep, with a mound of stone surrounding the pipe. The Brass Cap is stamped as shown, from which:

A Larch, 12" dbh bears South $17^{\circ}12'$ East, 10 links, scribed S12RM

A Larch, 6" dbh bears North $56^{\circ}46'$ West, 8 links, scribed S1RM

SKETCH, WITH COURSE AND DISTANCE TO ADJACENT CORNERS IF DETERMINED IN THIS SURVEY. (MAY SKETCH OR PASTE REPRODUCTION ON REVERSE SIDE.)

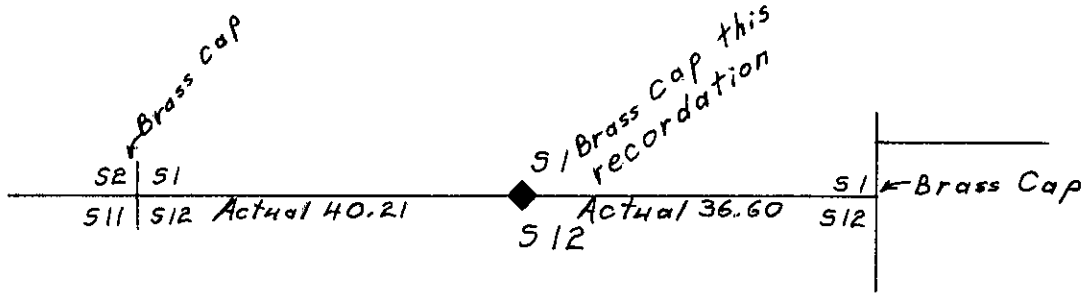

Surveyor's Seal

I, certify that the information shown herein is true and correct.

Signature of Ground Party Chief

I, **ROBERT F. BURDICK** certify that I have carefully performed or reviewed the work done on the diagrammed corner as reported on this recordation form and approve the same.

Robert F. Burdick
Signature of Surveyor

DIAGRAM OF CORNER:

N.
T. 29 N., R. 28 W.
Sec. 1
◆
Sec. 12

◆ = Corner recorded on the sheet

649S
Registration Number

Office of Clerk and Recorder, County of Lincoln

This "corner record" was filed for record on the 14th day of June, 1968, was noted on the cross-index plat and is assigned page No. 113, in book No. 1

ELEANOR L. VAUGHN, By: *Mae Stetson*
County Official Deputy.

Cross Index No. E-23 T. 29 R. 28 Mer.