

# PLSS CORNER RECORDATION

CORNER NE CORNER SEC. 4 T. 29N, R. 26W, P.M.M., LINCOLN COUNTY

FOUND: 3 1/4" B.L.M. BRASS CAP STAMPED AS SHOWN, FROM WHICH;  
NO EVIDENCE OF BEARING TREES COULD BE FOUND.

MAINTENANCE: REMOVED SMALL TREES FROM CORNER AREA.  
NEW BT, 5" FIR BEARS NORTH 9.70' SCRIBED RM.  
NEW BT, 6" FIR BEARS S29°W 16.10' SCRIBED RM.  
A NORTH SOUTH FENCE LINE IS EAST 11.90' FROM CORNER.  
PAINTED RED BANDS ON BT'S AND ATTACHED BEARING TREE TAGS.

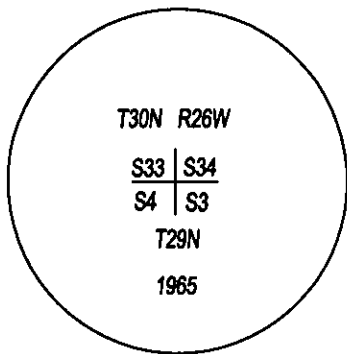
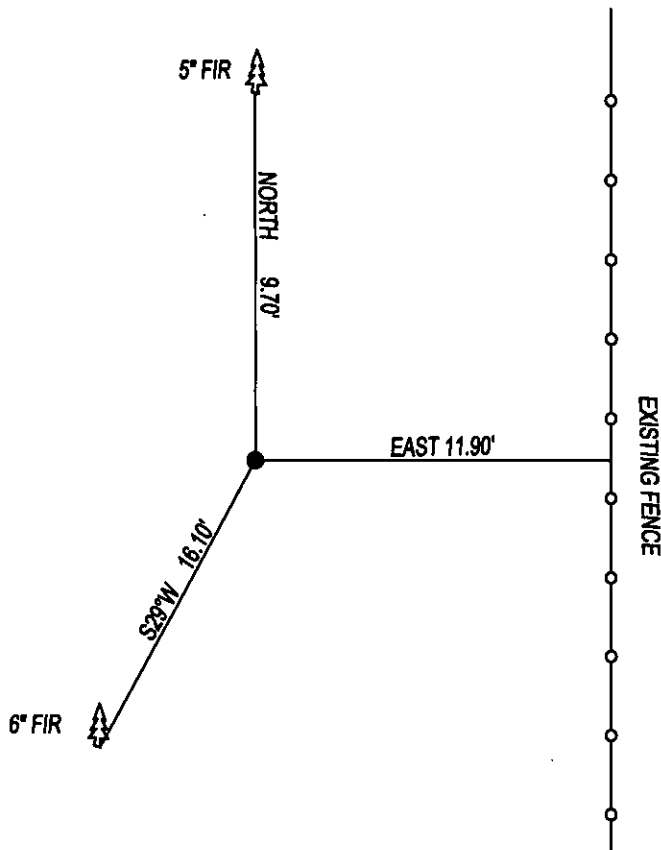

SKETCH OF CORNER

## CERTIFICATION

I, DAN CROFT  
CERTIFY THE INFORMATION SHOWN HEREIN IS TRUE AND CORRECT.

SIGNATURE GROUND PARTY CHIEF

I, MARC J. CARSTENS  
CERTIFY THAT THIS CORNER RECORD CORRECTLY REPRESENTS WORK  
PERFORMED BY ME OR UNDER MY DIRECTION IN COMPLIANCE WITH THE  
"CORNER RECORDATION ACT" (70-22-101, ET SEQ., M.C.A.)

*[Signature]*  
SIGNATURE OF SURVEYOR & SEAL

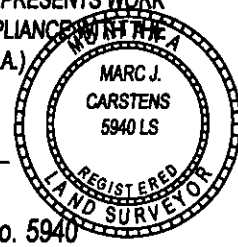

12-18-2014

LIC. No. 5940

DATE

CARSTENS SURVEYING

EMPLOYER

OFFICE OF CLERK AND RECORDER, COUNTY C  
WAS NOTED ON TH

COUNTY OFFICIAL

CROSS INDEX NO. A-13 T. 29N, R. 26W, P.M.M.

ADOPTED NOVEMBER 7, 2012, MONTANA BOARD OF PROFESSIONAL ENGINEERS & LAND SURVEYORS

255162 BOOK: CCR CC&R'S PAGE: 12180 Pages: 1  
STATE OF MONTANA LINCOLN COUNTY  
RECORDED: 12/19/2014 10:15 KOI: CC&R'S  
TAMMY D. LAUER CLERK AND RECORDER  
FEE: \$0.00 BY *[Signature]*  
FOR: CARSTENS LAND SURVEYING P.O. BOX 1374, POLSON, MONTANA

SEC. 4

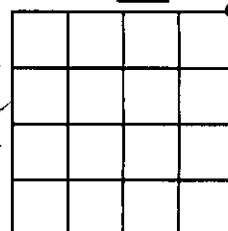

● CORNER THIS SHEET