

PLSS CORNER RECORDATION

CORNER E 1/4 CORNER SEC. 4 T. 29N, R. 26W, P.M.M., LINCOLN COUNTY

G.L.O. RECORD: SET WOOD POST 3 FEET LONG, FROM WHICH;
 10" PINE BEARS S18°E, 5.94' SCRIBED 1/4 S BT.
 8" PINE BEARS N32°W, 1.98' SCRIBED 1/4 S BT.

FOUND: NO EVIDENCE OF ORIGINAL WOOD POST OR BEARING TREES
 AREA HAS BEEN HEAVILY LOGGED.

MAINTENANCE: REESTABLISHED CORNER POSITION BY SINGLE PROPORTION AND SET
 A 5/8"x24" REBAR WITH YELLOW PLASTIC CAP STAMPED AS SHOWN, FROM WHICH;
 NEW BT, 8" LARCH BEARS S86°E 23.36' SCRIBED 1/4 RM.
 NEW BT, 6" LARCH BEARS N27°W 14.20' SCRIBED RM.
 SET STEEL POST 1 FOOT NORTH, PAINTED RED BANDS ON BT'S.
 ALL BEARING TREES HAVE BT TAGS ATTACHED.

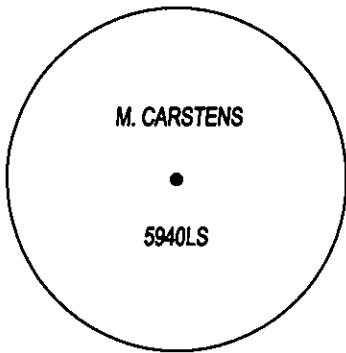
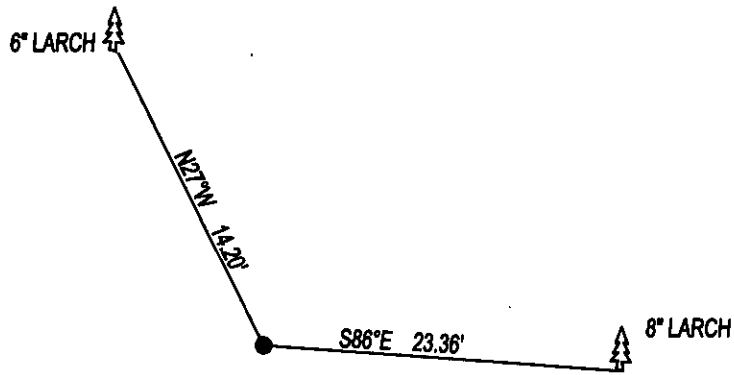

SKETCH OF CORNER

CERTIFICATION

I, DAN CROFT
 CERTIFY THE INFORMATION SHOWN HEREIN IS TRUE AND CORRECT.

SIGNATURE GROUND PARTY CHIEF

I, MARC J. CARSTENS
 CERTIFY THAT THIS CORNER RECORD CORRECTLY REPRESENTS WORK
 PERFORMED BY ME OR UNDER MY DIRECTION IN COMPLIANCE WITH THE
 "CORNER RECORDATION ACT" (70-22-101, ET SEQ., M.C.A.)

 SIGNATURE OF SURVEYOR & SEAL

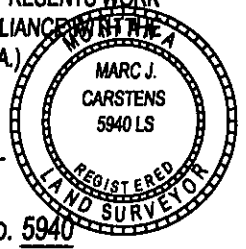

12-18-2014
 DATE

LIC. No. 5940

CARSTENS SURVEYING
 EMPLOYER

OFFICE OF CLERK AND RECORDER, COUNTY OF _____
 WAS NOTED ON THE _____

COUNTY OFFICIAL _____

CROSS INDEX NO. C-13 T. 29N, R. 26W, P.M.M.

ADOPTED NOVEMBER 7, 2012, MONTANA BOARD OF PROFESSIONAL ENGINEERS & LAND SURVEYORS

255161 BOOK: CCR CC&R'S PAGE: 12179 Pages: 1 SEC. 4
 STATE OF MONTANA LINCOLN COUNTY
 RECORDED: 12/19/2014 10:10 KOI: CC&R'S
 TAMMY D. LAUER CLERK AND RECORDER
 FEE: \$0.00 BY: 
 FOR: CARSTENS LAND SURVEYING P.O. BOX 1374, POLSON, MONTANA

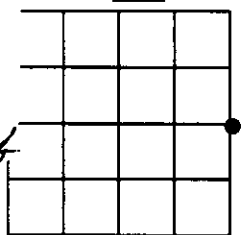

● CORNER THIS SHEET