

CERTIFIED CORNER RECORDATION

Corner SE CORNER SEC.32 T. 29N R. 26W P.M.M. County LINCOLN

GLO RECORD: SET A SANDSTONE 12x10x5, 8" INTO THE GROUND WITH SC WITH 4 NOTCHES ON EAST AND 2 NOTCHES ON WEST FACES, FROM WHICH:
 9" FIR BEARS N02°E 35.64' SCRIBED T29N R26W S33 BT.
 7" FIR BEARS N76°W 29.04' SCRIBE T29N R26W S32 BT.
 6" FIR BEARS S04°W 19.14' SCRIBE T29N R26W SC S32&33 BT.

FOUND: ORIGINAL STONE WELL SET WITH SC AND 4 NOTCHES ON EAST AND 2 ON WEST, FROM WHICH:
 NO EVIDENCE OF ORIGINAL BEARING TREES.

MAINTENANCE: PAINTED STONE RED, BUILT A COLLAR OF STONE AROUND CORNER.
 NEW BT
 10" TAMARACK BEARS N77°W 5.80' SCRIBED RM.
 6" TAMARACK BEARS N50°E 23.0' SCRIBED RM.
 ATTACHED BT SIGNS AND PAINTED A RED 8" BAND AND SCRIBE RED.

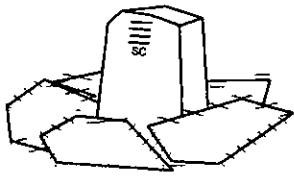
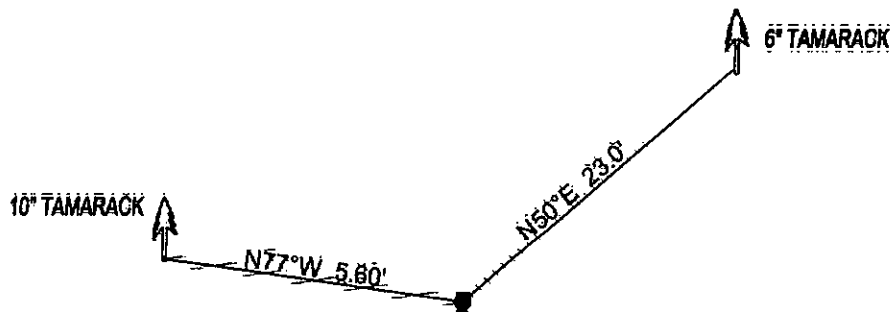

SKETCH OF CORNER

CERTIFICATION

I, DAN CROFT
 certify the information shown herein to be true and correct.

Signature Ground Party Chief

I, MARC J. CARSTENS

certify that this Corner Record correctly represents work performed by me or under my direction in compliance with the "Corner Recordation Act" (70-22-10), et seq., M.C.A.)

[Signature]
 Signature of Surveyor & Seal



Date: 10-2010 Reg. No. 5940 LS
 Employer: CARSTENS LAND SURVEYING

Office of Clerk and Recorder, County of LINCOLN. This "corner

record" was filed for record on 229175 BOOK: CCR CC&R'S PAGE: 11561 Pages: 1

was noted on the cross-index plan STATE OF MONTANA LINCOLN COUNTY
 RECORDED: 10/21/2010 12:24 KOI: CC&R'S

book No. _____ FEE: \$0.00 BY [Signature]
 TO: CARSTENS LAND SURVEYING P.O. BOX 1374, POLSON, MONTANA

Cross Index No. Z-9 T. 29N R. 26W PMM

Sec. 32

• corner this sheet