

CERTIFIED CORNER RECORDATION

Corner NE CORNER SEC. 29 T. 29N R. 26W P.M.M. County LINCOLN

FOUND: FOUND 3 1/4" B.L.M. BRASS CAP STAMPED AS SHOWN, FROM WHICH:

19" TAMARACK BEARS N38°E, 57.10' SCRIBE OVERGROWN.

10" TAMARACK BEARS S4°E, 13.20' SCRIBE OVERGROWN.

9" TAMARACK BEARS S68°W 21.10' SCRIBE OVERGROWN.

29" TAMARACK BEARS N27°W 26.0' SCRIBE OVERGROWN.

MAINTENANCE: ATTACHED BY TAGS AND PAINTED A RED 6" BAND AND SCRIBE RED

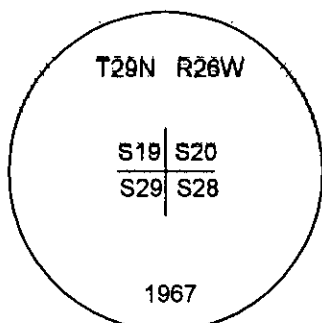
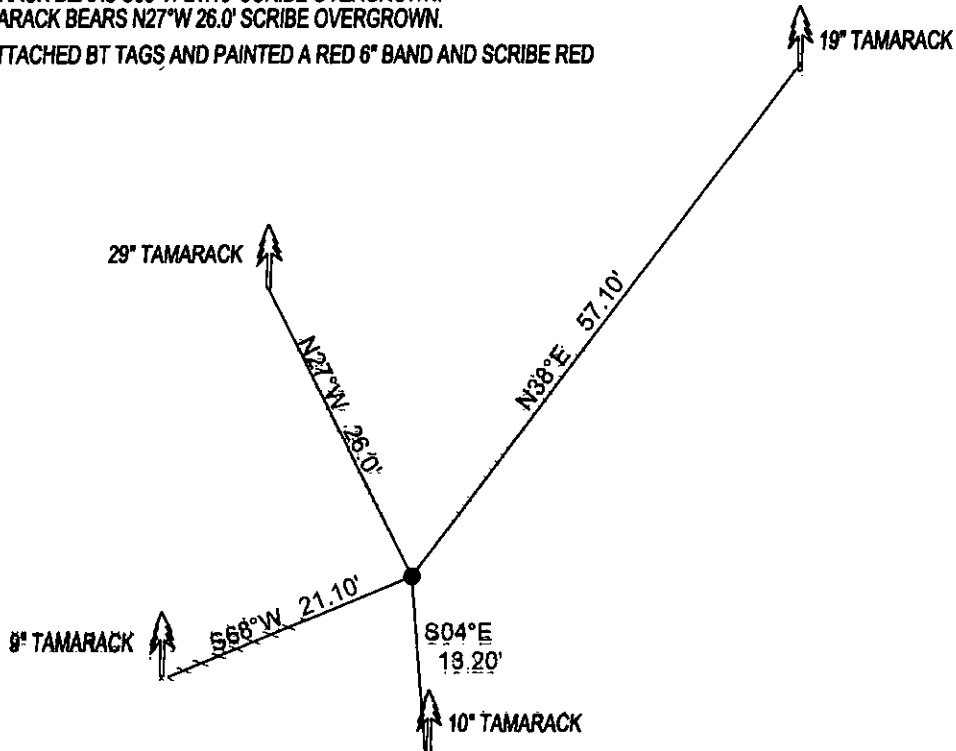

SKETCH OF CORNER

CERTIFICATION

DAN CROFT

certify the information shown herein is true and correct.

Signature Ground Party Chief

MARC J. CARSTENS

certify that this Corner Record correctly represents work performed by me or under my direction in compliance with the "Corner Recordation Act" (70-22-101, et seq., M.C.A.)

[Signature]
Signature of Surveyor & Seal



Date: 10-2010 Reg. No. 5940 LS

Employer: CARSTENS LAND SURVEYING

Office of Clerk and Recorder, County of LINCOLN This "corner

record[®] was filed for record on 229172 BOOK: CCR CC&R'S PAGE: 11558 Pages: 1

was noted on the cross-index plat and STATE OF MONTANA LINCOLN COUNTY

book No. TAMMY D. LAUER CLERK AND RECORDER

RECORDED: 10/21/2010 12:21 KOI: CC&R'S
FEE: \$0.00 BY: [Signature]
TO: CARSTENS LAND SURVEYING P.O. BOX 1374, POLSON, MONTANA

Gross Index No. R-9 T. 29N R. 26W PMM

Adopted July 1, 1984, Montana Board of Professional Engineers & Land Surveyors

Sec. 29

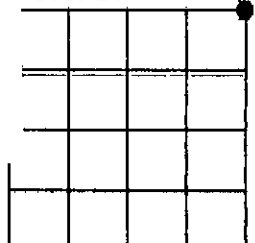

• corner this sheet