

CERTIFIED CORNER RECORDATION

Corner N1/4 CORNER SEC.30 T. 29N R. 26W P.M.M. County LINCOLN

FOUND: 3 1/4" ALUM CAP STAMPED AS SHOWN, FROM WHICH:
 11" LODGEPOLE BEARS S29°W 5.50' SCRIBED RM.
 13" LODGEPOLE BEARS N60°W 36.50' SCRIBED RM.

MAINTENANCE: REMOVED SMALL TREES FROM CORNER AREA.
 ATTACHED BY TAGS AND PAINTED A RED 8" BAND AND SCRIBE RED

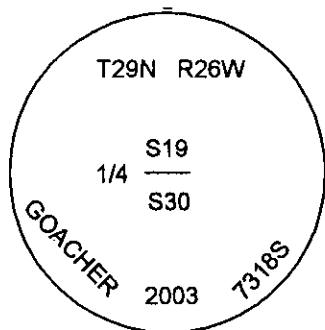
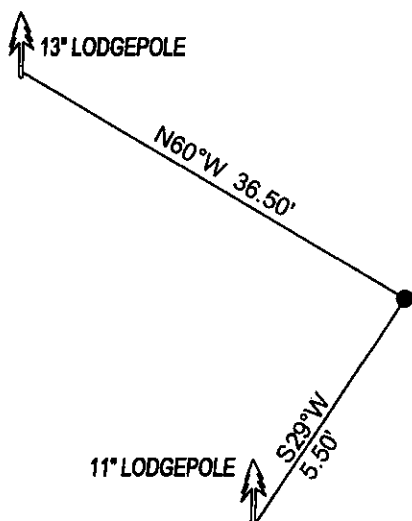

SKETCH OF CORNER

CERTIFICATION

I, DAN CROFT
 certify the information shown herein is true and correct.

Signature Ground Party Chief

I, MARC J. CARSTENS
 certify that this Corner Record correctly represents work performed by me or under my direction in compliance with the "Corner Recordation Act" (79-22-101, et seq., M.C.A.)

Marc J. Carstens
 Signature of Surveyor & Seal

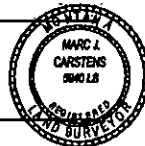

Date: 10-2010 Reg. No. 5940 LS

Employer: CARSTENS LAND SURVEYING

Office of Clerk and Recorder, County of LINCOLN. This "corner

record" was filed for record on 229171 BOOK: CCR CC&R'S PAGE: 11557 Pages: 1
STATE OF MONTANA LINCOLN COUNTY

was noted on the cross-index plat: RECORDED: 10/21/2010 12:20 KOI: CC&R'S

TAMMY D. LAUER CLERK AND RECORDER

book No. _____ FEE: \$0.00 BY: *Tammy D. Lauer*

TO: CARSTENS LAND SURVEYING P.O. BOX 1374, POLSON, MONTANA

Cross Index No. R-3 T. 29N R. 26W PMM

Sec. 30

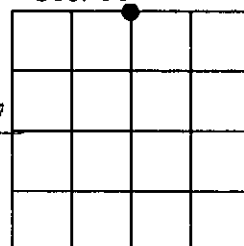

• corner this sheet