

CERTIFIED CORNER RECORDATION

Corner NE CORNER SEC.32 T. 29N R. 26W P.M.M. County LINCOLN

FOUND: FOUND 3 1/4" B.L.M. BRASS CAP STAMPED AS SHOWN, FROM WHICH:

34" TAMARACK BEARS S60°E, 62.60' SCRIBE OVERGROWN.
32" TAMARACK BEARS S21°W 15.90' SCRIBE OVERGROWN.
31" TAMARACK BEARS N48°W 35.80' SCRIBE OVERGROWN.

MAINTENANCE: ATTACHED BT TAGS AND PAINTED A RED 6" BAND AND SCRIBE RED

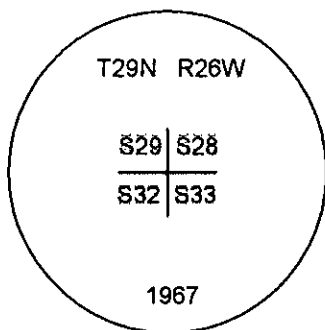
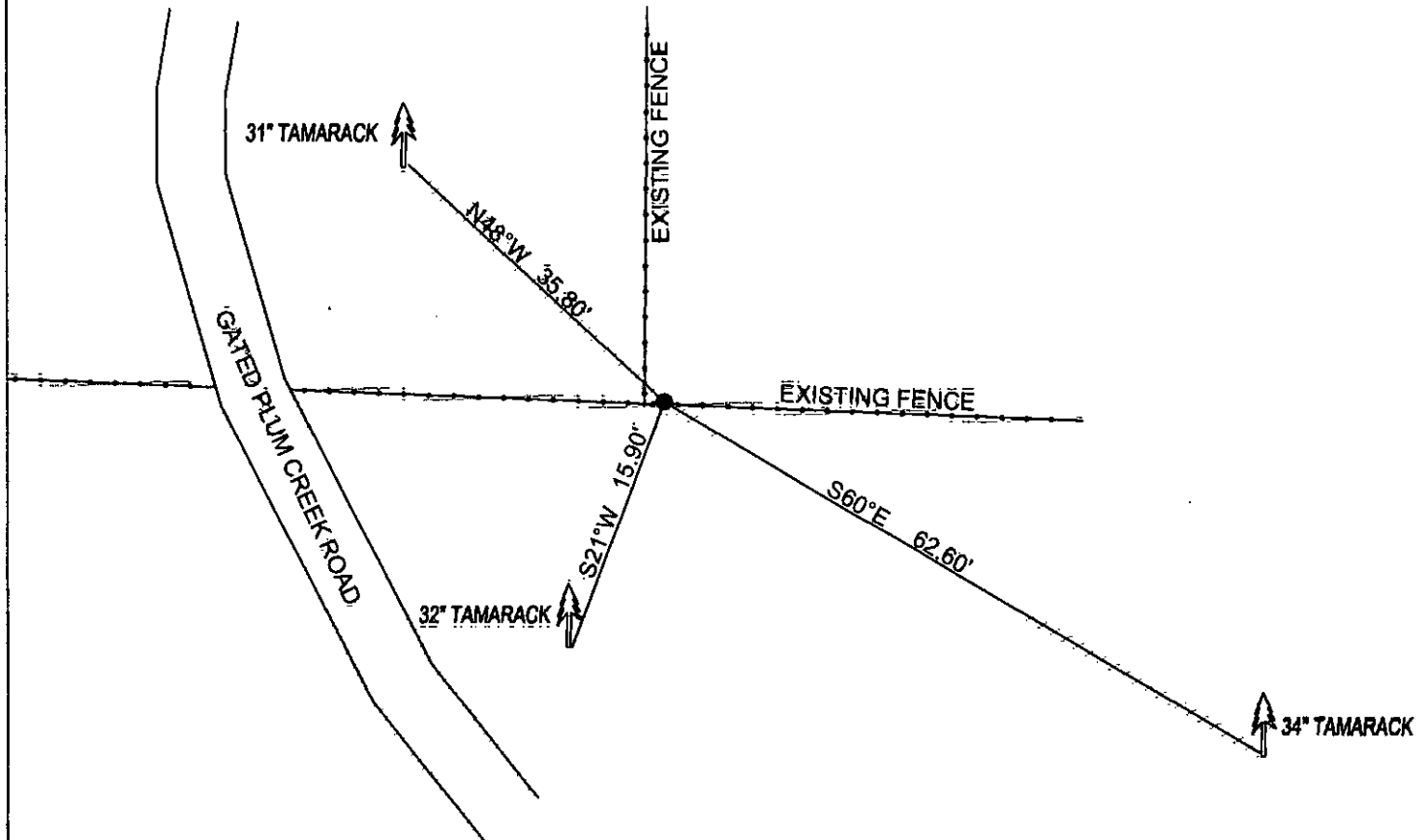

SKETCH OF CORNER

CERTIFICATION
I, DAN CROFT
certify the information shown herein is true and correct.

Signature Ground Party Chief
MARC J. CARSTENS
I, MARC J. CARSTENS
certify that this Corner Record correctly represents work performed by me or under my direction in compliance with the "Corner Recordation Act" §70-22-101, M.C.A.)

Signature of Surveyor & Seal
[Signature]

Date: 10-2010 Reg. No. 5940 LS
Employer: CARSTENS LAND SURVEYING

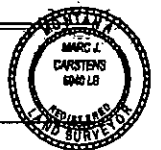

Office of Clerk and Recorder, County of LINCOLN. This "corner record" was filed for record on 229163 BOOK: CCR CC&R'S PAGE: 11549 Pages: 2
— STATE OF MONTANA LINCOLN COUNTY
RECORDED: 10/21/2010 12:12 KOI: CC&R'S
TAMMY D. LAUER CLERK AND RECORDER
book No. FEE: \$0.00 BY [Signature]
TO: CARSTENS LAND SURVEYING P.O. BOX 1374, POLSON, MONTANA

Cross Index No. V-9 T. 29N R. 26W PMM

Adopted July 1, 1981, Montana Board of Professional Engineers & Land Surveyors

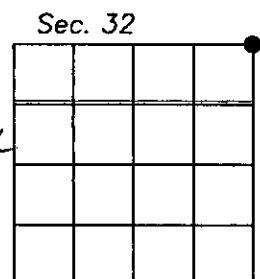

• corner this sheet