

# CERTIFIED CORNER RECORDATION

Corner CE 1/16 CORNER SEC.29 T. 29N R. 26W P.M.M. County LINCOLN

RECORD: NONE

FOUND: NOTHING

SET: 5/8" REBAR 24" LONG WITH YELLOW PLASTIC CAP STAMPED AS SHOWN, FROM WHICH:

26" TAMARACK BEARS S79°W, 20.50' SCRIBED RM.  
SET 5 FOOT STEEL POST 1 FOOT WEST AND 1 FOOT SOUTH OF CORNER.  
ATTACHED BY SIGN AND PAINTED A RED 6" BAND AND SCRIBE RED.

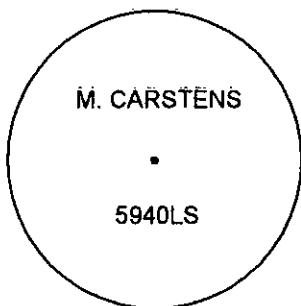
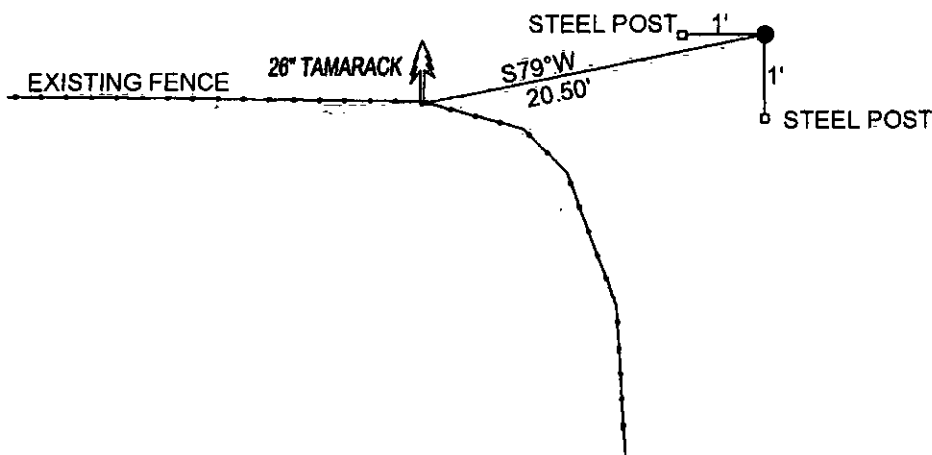

SKETCH OF CORNER

CERTIFICATION

I, DAN CROFT  
certify the information shown herein is true and correct.

Signature Ground Party Chief

I, MARC J. CARSTENS  
certify that this Corner Record correctly represents work performed by me or under my direction in compliance with the "Corner Recordation Act" (70-22-101, et seq., M.C.A.)

*[Signature]*  
Signature of Surveyor & Seal

Date: 10-2010 Reg. No. 5940 LS

Employer: CARSTENS LAND SURVEYING

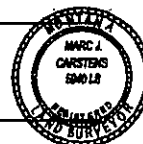

Office of Clerk and Recorder, County of LINCOLN : This "corner

record" was filed for record on 229162 BOOK: CCR CC&R'S PAGE: 11548 Pages: 2

STATE OF MONTANA LINCOLN COUNTY

was noted on the cross-index plat RECORDED: 10/21/2010 12:11 KOI: CC&R'S

book No.                      TAMMY D. LAUER CLERK AND RECORDER

FEE: \$0.00

BY: *[Signature]*

TO: CARSTENS LAND SURVEYING P.O. BOX 1374, POLSON, MONTANA

Cross Index No. T-8 T. 29N R. 26W P.M.M.

Sec. 29

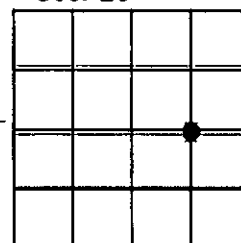

● corner this sheet

SECTION 29, TOWNSHIP 29N, RANGE 26 W, P.M.M,

LEGEND

