

CERTIFIED CORNER RECORDATION

CORNER NW1/16 SEC. 4 T. 28N , R. 30W , P.M.M., LINCOLN COUNTY

RECORD: CERTIFICATE OF SURVEY 4034, SET 3 1/4" ALUM. CAP, FROM WHICH:
6" FIR BEARS S27°W, 7.20' SCRIBED X BT.
10" LARCH BEARS N48°W, 7.70' SCRIBED X BT.

FOUND: 3 1/4" ALUM CAP STAMPED AS SHOWN, FROM WHICH:
6" FIR BEARS S27°W, 7.20' SCRIBED X BT.
10" LARCH BEARS N48°W, 7.70' SCRIBED X BT.

MAINTENANCE: SET A 5 FOOT STEEL POST NEXT TO MONUMENT AND REPAINTED BT.

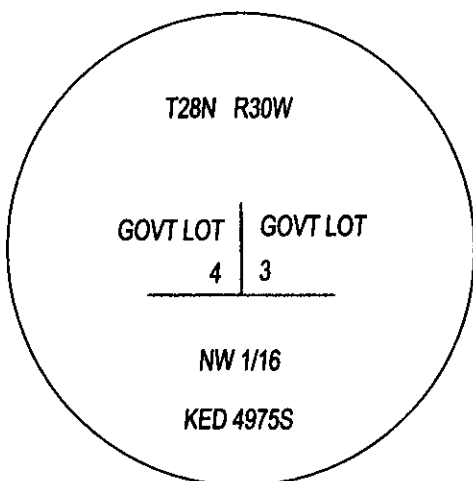
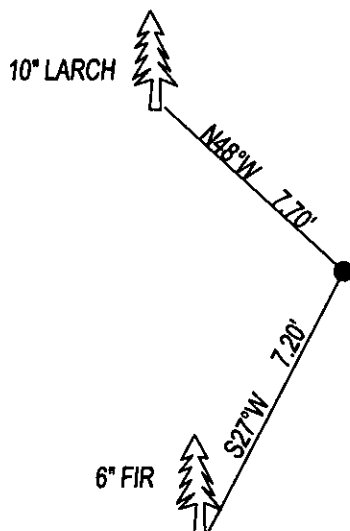

SKETCH OF CORNER

CERTIFICATION

I, DAN CROFT
CERTIFY THE INFORMATION SHOWN HEREIN IS TRUE AND CORRECT.

SIGNATURE GROUND PARTY CHIEF

I, MARC J. CARSTENS
CERTIFY THAT THIS CORNER RECORD CORRECTLY REPRESENTS WORK
PERFORMED BY ME OR UNDER MY DIRECTION IN COMPLIANCE WITH THE
"CORNER RECORDATION ACT" (70-22-101, ET SEQ., M.C.A.)

SIGNATURE OF SURVEYOR & SEAL

03-08-13

DATE

CARSTENS SURVEYING

EMPLOYER

5940LS
REG. NO.

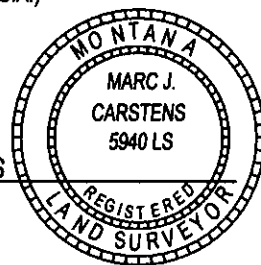

OFFICE OF CLERK AND RECORDER, COUNTY OF LINCOLN
THIS "CORNER REC" 243976 BOOK: CCR CC&R'S PAGE: 12020 Pages: 1

STATE OF MONTANA LINCOLN COUNTY
AND IS ASSIGNED P RECORDED: 03/12/2013 10:50 KOI: CC&R'S
TAMMY D. LAUER CLERK AND RECORDER

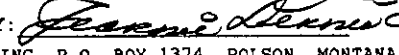
FEE: \$0.00 BY: 
COUNTY OFFICIAL FOR: CARSTENS LAND SURVEYING P.O. BOX 1374, POLSON, MONTANA

CROSS INDEX NO. B-10 T. 28N , R. 30W , P.M.M.

ADOPTED JULY 1, 1981, MONTANA BOARD OF PROFESSIONAL ENGINEERS & LAND SURVEYORS

SEC. 4

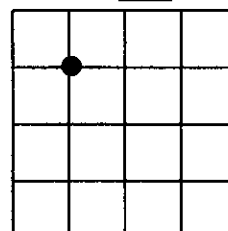

● CORNER THIS SHEET