

- CERTIFIED CORNER RECORDATION -

Corner **STA 232 MT** Sec. **27** T. **28** N. R. **30** W. P.M., MT **Lincoln** County
Cor. 4

- I. Creating original tract, no prior history.
- II. Creating original tract, no evidence to be found.
- III. Set by survey, an aluminum rod, 30 ins. long, 3/4 in. diam., flush with the ground, with a 3 1/4 ins. diam. aluminum cap, mkd. as shown.

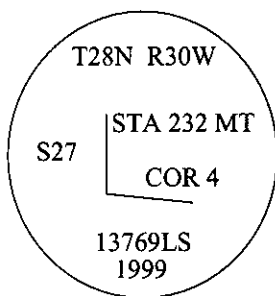

from which:

A fir, 16 ins. diam. bears S01°W, 5.3 ft. dist., scribed "COR 4 STA 232 BT".
 A fir, 14 ins. diam. bears N30°W, 27.8 ft. dist., scribed "COR 4 STA 232 BT".

A 6 foot galvanized steel guard post, bearing North, 2.2 feet dist., with Land Survey Monument and Property Boundary decals affixed.

A 6 foot galvanized steel guard post, bearing S75°E, 2.9 feet dist., with Property Boundary decals affixed.

*See Survey titled "Certificate of Survey, Otte, S.T.A. 232 MT", filed at Lincoln County Courthouse.

Magnetic Declination: 20° East

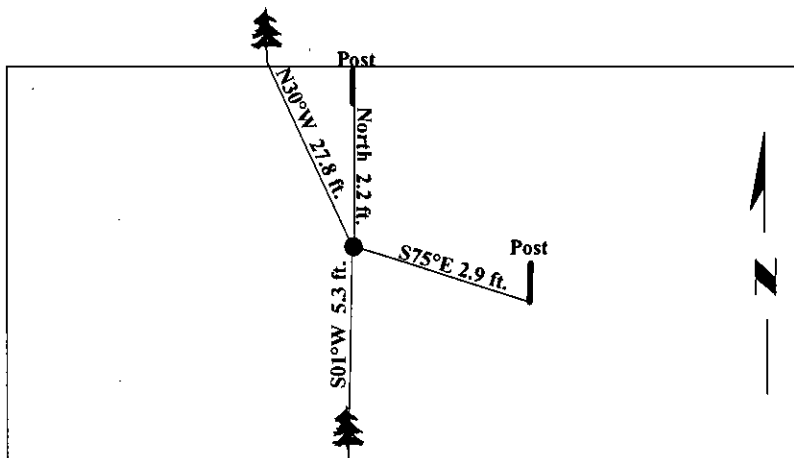

SKETCH OF CORNER

CERTIFICATION

I, **Rex O. Rice**
 certify the information shown herein is true and correct.

Rex O. Rice

I, **Roger O. Green**
 certify that this Corner Record correctly represents work performed by me or under my direction in compliance with the "Corner Recordation Act" (20-22-101, et seq., M.C.A.)

Roger O. Green
 Signature of Surveyor & Seal

Date: **8/23/99**

Reg. No.: **13769LS**

Employer: **U.S. FOREST SERVICE**

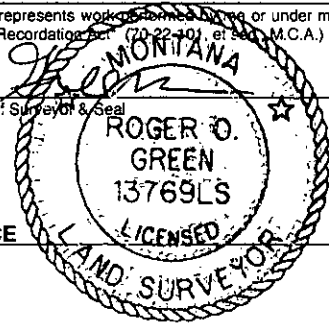

Office of Clerk and Recorder, County of Lincoln. This "corner record" was filed for record on 10/27/99 and was noted on the cross-index plat and is assigned page No. **10401** in book No. _____
Carol M. Cummings Byrds
 County Official

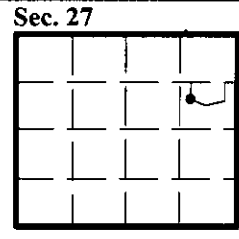

● - corner this sheet